

MAP OR PLAT RECORDED IN V. 155, P. 10, GALVESTON COUNTY MAP RECORDS.
 DECLARATION IS MADE TO ORIGINAL PURCHASER OF THE SURVEY. IT IS NOT TRANSFERABLE TO ADDITIONAL INSTITUTIONS OR SUBSEQUENT OWNERS.
 SURVEY IS VALID ONLY IF PRINT HAS ORIGINAL SEAL AND SIGNATURE OF THE SURVEYOR.
 BEARINGS BASED ON RECORDED PLAT. FOUND OR SET IRON RODS AT ALL CORNERS.

THIS TRACT DOES NOT LIE WITHIN THE 100 YEAR FLOOD PLAIN ACCORDING TO FEMA MAP NO. 4854700096C DATED 5/2/83 - ZONE B
 WARNING: USE THIS FLOOD INFORMATION AT YOUR OWN RISK.

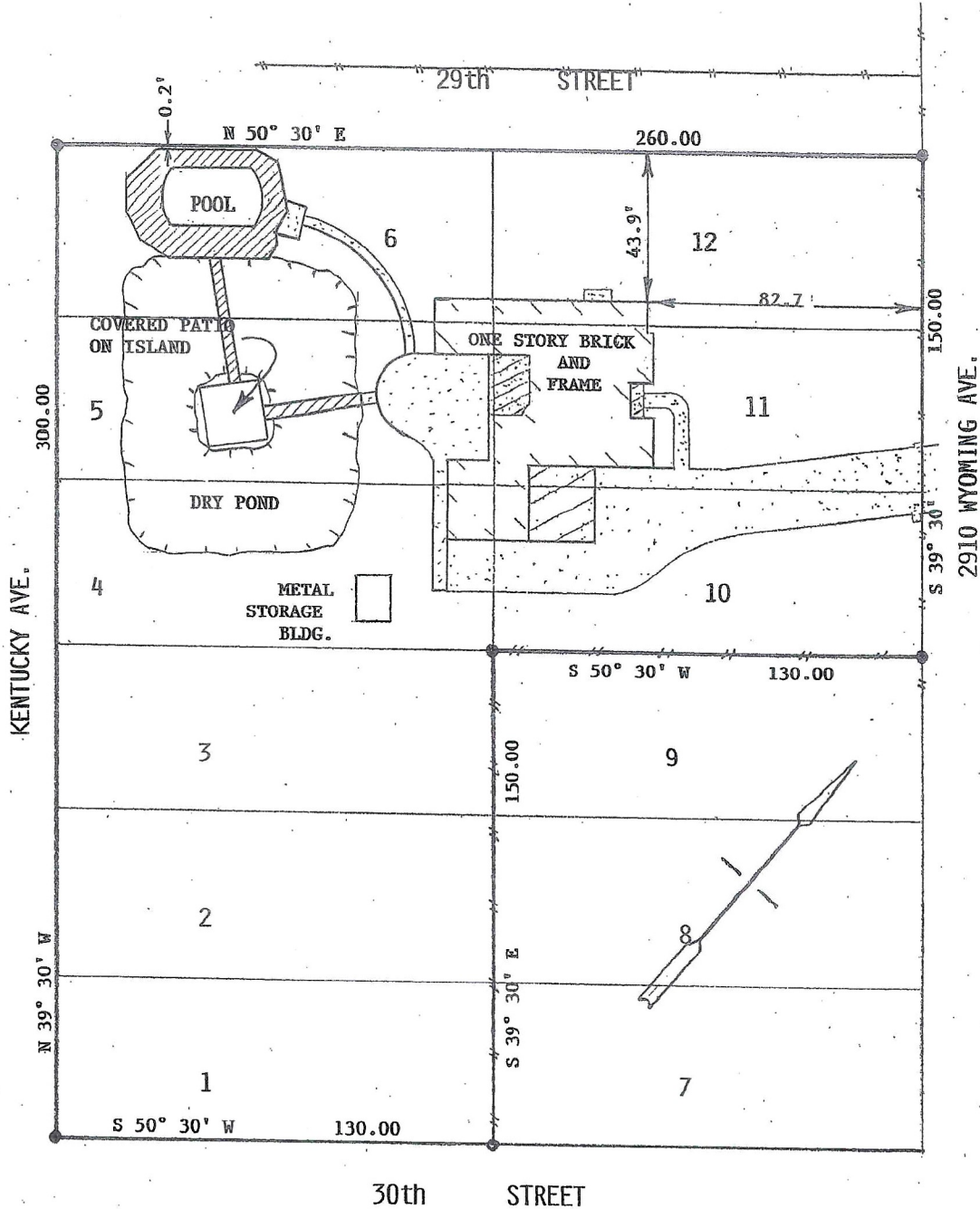

SURVEY OF
 LOTS 1-6 AND 10-12, BLOCK 242, TOWN OF DICKINSON,
 GALVESTON COUNTY, TEXAS

SCALE: 1"=40'
 DATE: 9/29/11
 REVISED:
 SURVEY BY: B.L.S.
 DRAWN BY: B.L.S.
 FOR: ALAMO TITLE
 ATH11017504

PURCHASER: JOSEPH ALBERT PERKINS, JR.
 JOB NO. 50911
 BILLY L. SHANKS

THIS PLAT IS AN ACCURATE REPRESENTATION OF THAT SURVEY MADE ON THE GROUND UNDER MY SUPERVISION. THERE ARE NO APPARENT ENCROACHMENTS OR CONFLICTS ACROSS PROPERTY LINES AT THE TIME OF THIS SURVEY EXCEPT AS SHOWN HEREON.

Billy L. Shanks
 BILLY L. SHANKS REPLS NO. 1821

1414 WAVECREST LANE
 HOUSTON, TEXAS 77062

281 488 1486
 FAX 281 488 5526

