

GF NO. 1925595 STEWART TITLE
 ADDRESS: 24685 SORTERS ROAD
 PORTER, TEXAS 77365
 BORROWER:

THIS PROPERTY DOES NOT LIE WITHIN THE
 100 YEAR FLOOD PLAIN AS ESTABLISHED
 BY THE U.S. DEPT. OF HOUSING & URBAN
 DEVELOPMENT.
 COMMUNITY/PANEL NO. 48339C 0725 C
 MAP REVISION: 08/18/2014
 ZONE X

BASED ONLY ON VISUAL EXAMINATION OF MAPS
 IMAGINARIES OF FEMA MAPS PRESENT EXACT
 DETERMINATION WITHOUT DETAILED FIELD STUDY

A SUBSURFACE INVESTIGATION OF THIS SURVEY
 WAS BEYOND THE SCOPE OF THIS SURVEY

SCALE: 1" = 110'

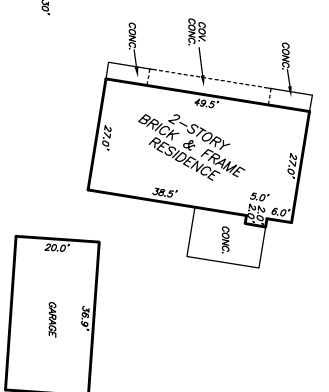
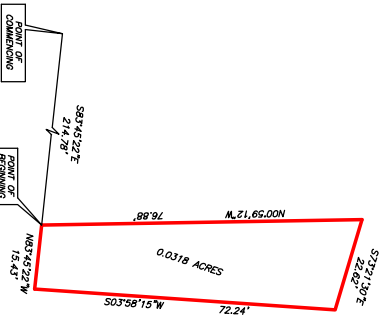
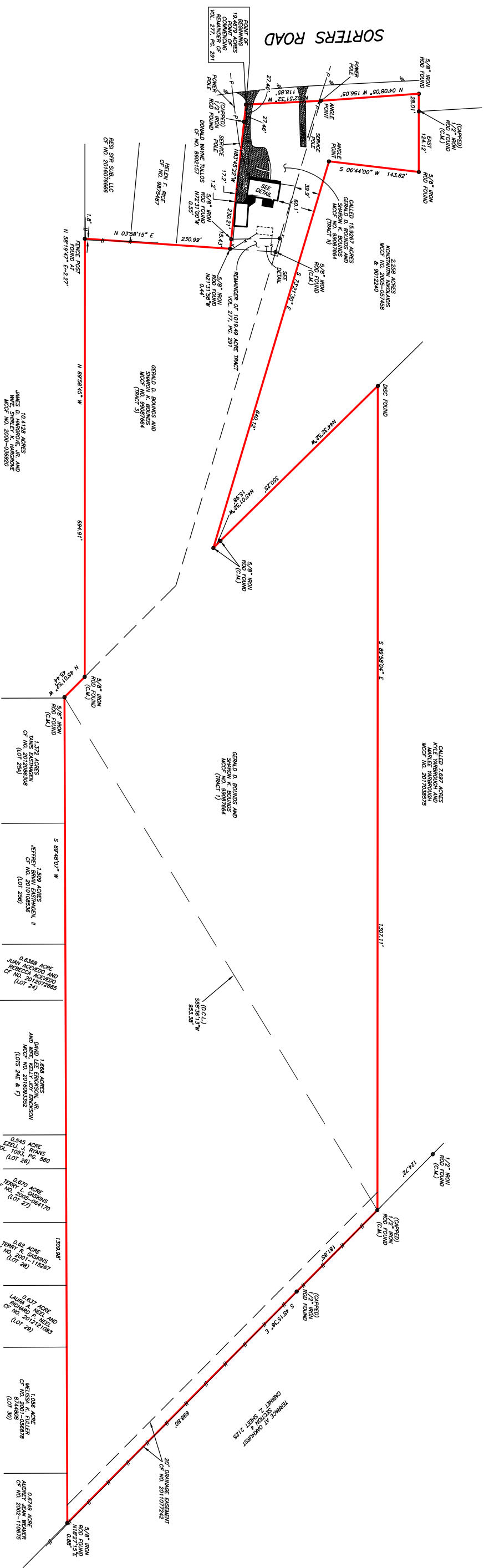

DETAIL: SCALE: 1" = 30'

PLATTING ESTIMATES
 (ALL THE PLATTING & DIMENSIONED ESTIMATES CIRCLED)

I HEREBY CERTIFY THAT THIS SURVEY WAS MADE
 ON THE GROUND, THAT THIS PLAT CORRECTLY
 REPRESENTS THE FACTS FOUND AT THE NO
 ENCUMBRANCES APPARENT ON THE GROUND
 EXCEPT AS SHOWN HEREON. THIS SURVEY IS
 CERTIFIED FOR THIS TRANSACTION ONLY AND
 RESTRICTING PROVIDED IN THE ABOVE BELIED
 TO BE THE TRUE AND CORRECT DIMENSIONS
 AND AREA IN PREFERENCE OF THIS SURVEY.

**19.4679 ACRES
 IN THE
 ROBERT HOWELL SURVEY, A-254**
 OF MONTGOMERY COUNTY, TEXAS
 (SEE ATTACHED METES AND BOUNDS DESCRIPTION)



PRECISION SURVEYORS
 PROFESSIONAL LAND SURVEYORS
 281-496-1566 FAX 281-496-1867
 800 THEWOODWAY STREET SUITE 1300 HOUSTON, TEXAS 77059
 1777 W. LOOP #10 SUITE 800 SAN ANTONIO, TEXAS 78212
 FROM NO. 100637000

DRAWN BY: JB