

[Handwritten mark]

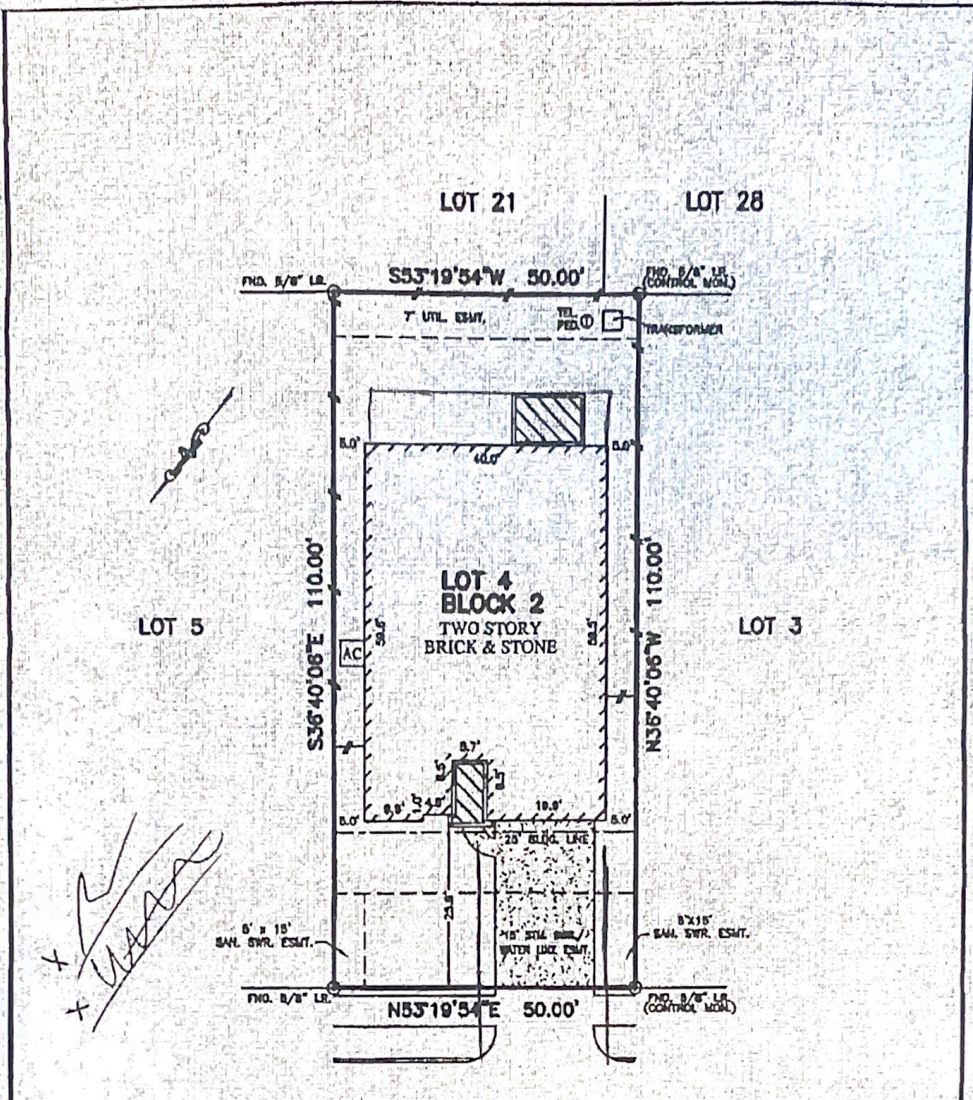

[Handwritten signature]

PRAIRIE CREST DRIVE
(50' R.O.W.)

NOTES:

1. SUBJECT TO APPLICABLE RESTRICTIVE COVENANTS LISTED IN ITEM No. 2, SCHEDULE 'B' OF TITLE COMMITMENT ISSUED BY FIRST AMERICAN TITLE COMPANY UNDER OF No. 11000813-333.
2. ALL DIMENSIONS SHOWN HEREON ARE BASED ON THE RECORDED PLAT.
3. AGREEMENT FOR UNDERGROUND ELECTRIC SERVICE PER C.F. No. 2008094877.

FLOOD MAP:
THIS PROPERTY LIES IN ZONE "X" AS DEPICTED ON COMMUNITY PANEL No. 48157C0100 J & 0115 I, DATED: 01-03-97.
THIS INFORMATION IS BASED ON CRAFTED PLATFORM WE DO NOT ASSUME RESPONSIBILITY FOR EXACT DETERMINATION

PLAT OF SURVEY
SCALE: 1" = 20'

FOR: LEB LEONHARDT
MEGAN CASTANEDA
ADDRESS: 21535 PRAIRIE
CREST DRIVE
ALLPOINTS JOB #: RHJ3651 PH
G.F.: (11000813-333)

LOT 4, BLOCK 2,
LONG MEADOW FARMS, SECTION 16,
PLAT No. 20080143, PLAT RECORDS,
FORT BEND COUNTY, TEXAS



ALLPOINTS SERVICES CORP
PHONE: 713-468-7797
FAX: 713-827-1861

I HEREBY CERTIFY THAT THIS PLAT REPRESENTS THE RESULTS OF A SURVEY MADE ON THE GROUND, ON THE 13th DAY OF JULY, 2011.

[Handwritten signature: Jose B. Bauri]