

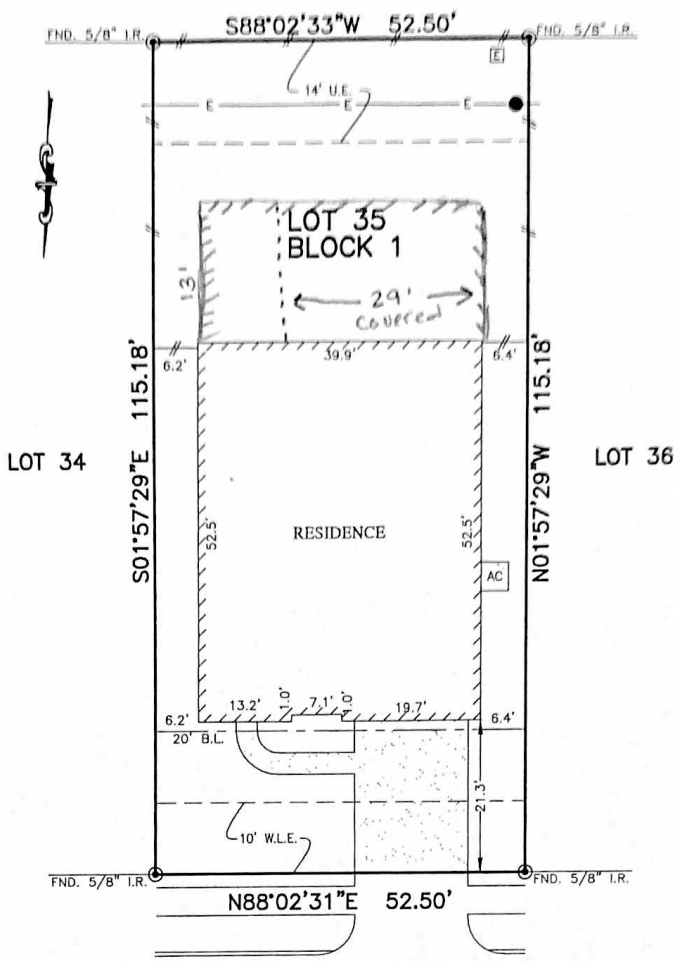

PLAT SURVEY	B.L.	BUILDING LINE	CONC.	CONCRETE	B.L.D.G.	BUILDING	LIGHT POLE	MANHOLE
PROPERTY LINE	U.R.	UTILITY BASEMENT	S.S.B.	SANITARY SEWER BASEMENT	D.R.	GRABBER BASEMENT	ELECTRIC BOX	GRATE DRAIN
BUILDING LINE	W.L.R.	WATER LINE BASEMENT	ST.M.S.B.	STORM SEWER BASEMENT	E.R.	ELECTRIC BASEMENT	FIBER OPTIC	FIRE HYDRANT
BASIMENT	E.L.V.	ELEVATION	B.O.C.	BUILDER OUTLINE		WATER VALVE	TELEPHONE PEG/STAL	
WOODEN FENCE	T.O.F.	TOP OF FORM	F.H.D.	FOUND		PROPERTY CORNER	GAS METER	
WROUGHT IRON FENCE	F.F.	FINISHED FLOOR	I.R.	IRON ROD		POWER POLE	CANON PEG/STAL	
CHAIN LINK FENCE	E.X.T.	EXTENDED	I.P.	IRON PIPE		PAV. INDICATED	WATER METER	MANHOLE & HOPE
OVERHEAD ELECTRIC	P.V.T.	PRIVATE	R.O.W.	RIGHT OF WAY		TRANSFORMER	UTILITY POLE	DRIFT

KECH I LIMITED
H.C.G.F. No. R500077



20931
WEDGEWOOD CHASE WAY
(50' R.O.W.)

[Handwritten signature]

Clarissa van Putten

PLAT OF SURVEY
SCALE: 1" = 20'

- NOTES:
1. ALL BEARINGS SHOWN HEREON ARE BASED ON THE RECORDED PLAT.
 2. ALLPOINTS LAND SURVEY, INC. IS NOT LIABLE FOR ANY DAMAGES DUE TO INFORMATION NOT PROVIDED TO SURVEYOR OR BUILDER PLACING ANY IMPROVEMENTS WITHIN A BUILDING LINE OR EASEMENT.
 3. SUBJECT TO APPLICABLE RESTRICTIVE COVENANTS LISTED IN ITEM NO. 1, SCHEDULE "B" OF TITLE COMMITMENT ISSUED BY FIRST AMERICAN TITLE INSURANCE Co. UNDER G.F. No. 150-170208522.
 4. AGREEMENT FOR UNDERGROUND ELECTRIC SERVICE PER C.F. No. RP-2017-149238.
 5. SHORT FORM BLANKET ESMT. PER. C.F. No. RP-2017-148653.

FOR: DR HORTON
ADDRESS: 20931 WEDGEWOOD CHASE WAY
ALLPOINTS JOB#: DR144563 BY: AF
G.F.: 150-170208522
JOB:

LOT 35, BLOCK 1,
JASMINE HEIGHTS, SECTION 8,
FILM CODE NO. 682135, MAP RECORDS,
HARRIS COUNTY, TEXAS

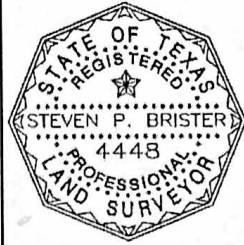

FLOOD MAP:
THIS PROPERTY LIES IN ZONE "X" AS DEPICTED ON COMMUNITY PANEL No. 48201C0605L,
DATED: 6/18/2007

I HEREBY CERTIFY THAT THIS PLAT REPRESENTS THE RESULTS OF A SURVEY MADE ON THE GROUND, ON THE 12TH DAY OF MARCH, 2018.

Steven P. Brister

©2018, ALLPOINTS LAND SURVEY, INC. All Rights Reserved.