

RESERVE AREA

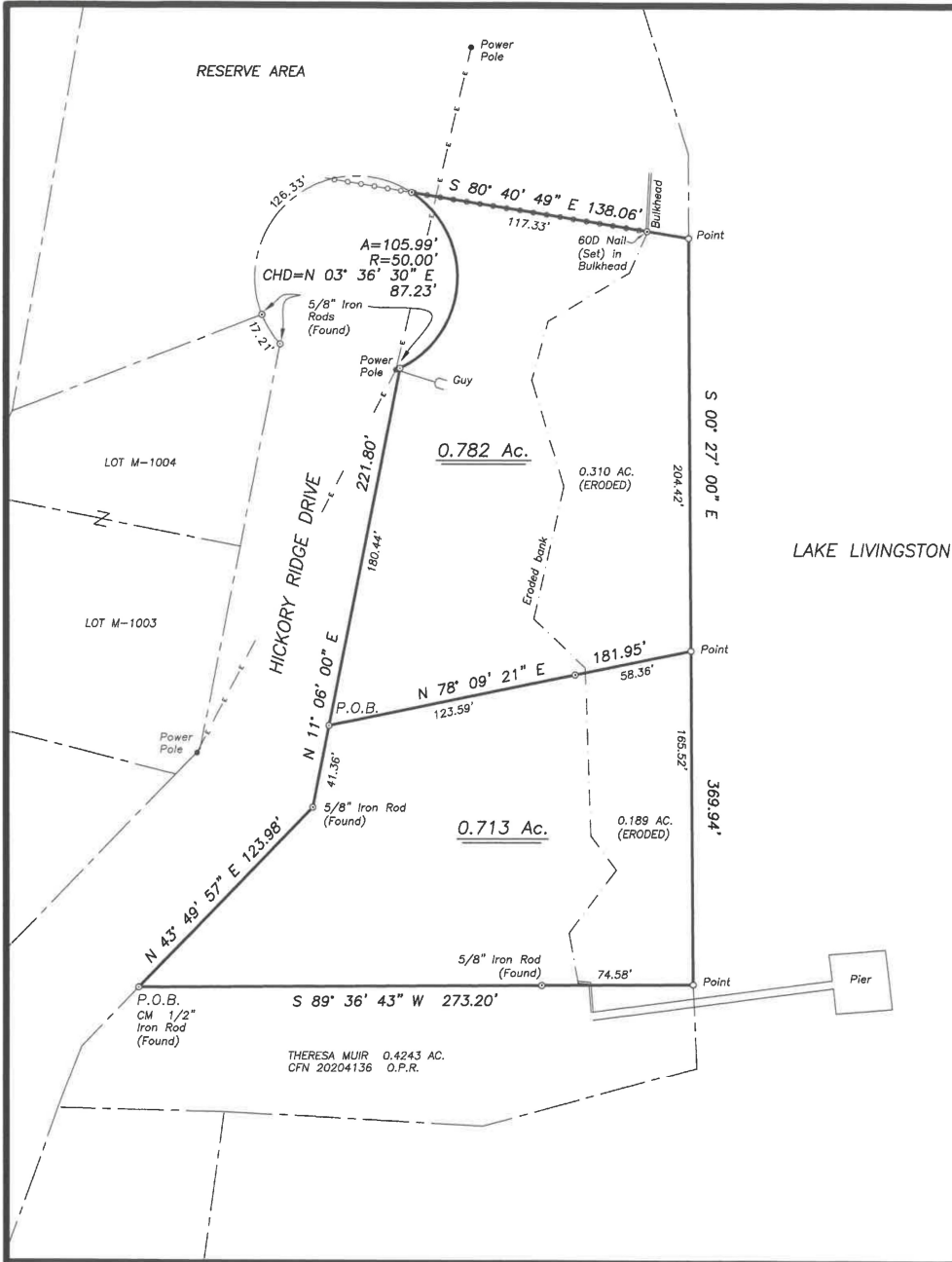

BEARINGS ARE BASED ON THE RECORDED SUBDIVISION PLAT.
 CM DENOTES CONTROLLING MONUMENT.
 -O- DENOTES 1/2" IRON ROD SET, UNLESS OTHERWISE NOTED.
 -O- DENOTES CHAIN LINK FENCE.

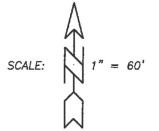

NOTES:
 THIS SURVEY WAS PERFORMED WITHOUT THE BENEFIT OF A TITLE COMMITMENT AND MAY BE SUBJECT TO ANY AND ALL COVENANTS, RESTRICTIONS AND AGREEMENTS OF RECORD.
 A VARIANCE HAS BEEN APPROVED BY THE COMMISSIONER'S COURT OF SAN JACINTO COUNTY, TEXAS, ON MARCH 09, 2022, PER AGENDA ITEM #25 REGARDING THE CREATION OF THE HEREIN SHOWN TRACTS.

* SURVEY PLAT SHOWING *

1.495 ACRES OF LAND SITUATED IN THE MILES G. STEPHENS SURVEY, A-51, SAN JACINTO COUNTY, TEXAS, AND BEING A PORTION OF THAT CERTAIN AREA DEPICTED ON A PLAT AS RESERVE AREA AT THE NORTH END OF BLOCK FORTY-TWO (42), SECTION FOUR (4) OF HOLIDAY SHORES SUBDIVISION No. 3 AND RECORDED IN VOLUME 118, PAGE 340 OF THE DEED RECORDS OF SAID SAN JACINTO COUNTY, TEXAS.

I, GERALD L. WRIGHT, REGISTERED PROFESSIONAL LAND SURVEYOR No. 5334, DO HEREBY CERTIFY THAT THIS SURVEY WAS MADE ON THE GROUND OF THE PROPERTY LEGALLY SHOWN HEREON, AND IS TRUE AND CORRECT.

SURVEYED: MARCH 2, 2022

BY: *Gerald L. Wright*
 GERALD L. WRIGHT, R.P.L.S. No. 5334, TEXAS
 FIRM REGISTRATION No. 10128800



COPYRIGHT 2022 LIVINGSTON SURVEYING & MAPPING CORPORATION. THIS SURVEY IS BEING PROVIDED SOLELY FOR THE USE OF THE CURRENT PARTIES AND IT IS NOT TO BE REPRODUCED, ALTERED OR REUSED FOR ANY SUBSEQUENT TRANSACTION.

LIVINGSTON SURVEYING & MAPPING P.O. BOX 900, LIVINGSTON, TEXAS 77351 936/327-3816