

This Tract Does Not Lie Within The 100 Year Flood Plain According To FEMA Map No. 4854880030 E Dated 11/22/99 Zone X
 Warning: Use This Flood Information At Your Own Risk.
 LOT SUBJECT TO RESTRICTIONS IN PLAT 2010A MAP 77 OF THE MAP RECORDS AND UNDER CLERK'S FILE NO.S
 2008063662 AND 2010063045

MAP OR PLAT RECORDED IN PLAT 2010A MAP 76-78 GALVESTON COUNTY MAP RECORDS.
 This original work is protected under Copyright Laws, Title 17 United States Code 101 and 102. All violators will be prosecuted to the fullest extent of the law. This survey is being provided solely for the use of the recipients named herein, and no license has been created, express or implied, to copy the survey except as is necessary in conjunction with the original transaction, which shall take place within thirty (30) days from the date adjacent to the signature line hereon. Bearings based on recorded plat. Found or set iron rods at all corners.
 LOT MAY BE SUBJECT TO A SEWER LINE EASEMENT AS RECORDED IN CLERK'S FILE NO.S 8835073 AND 8835074
 LOT MAY BE SUBJECT TO A CITY OF LEAGUE CITY DRAINAGE AND DETENTION FACILITY EASEMENT AS RECORDED IN CLERK'S FILE 2008011046

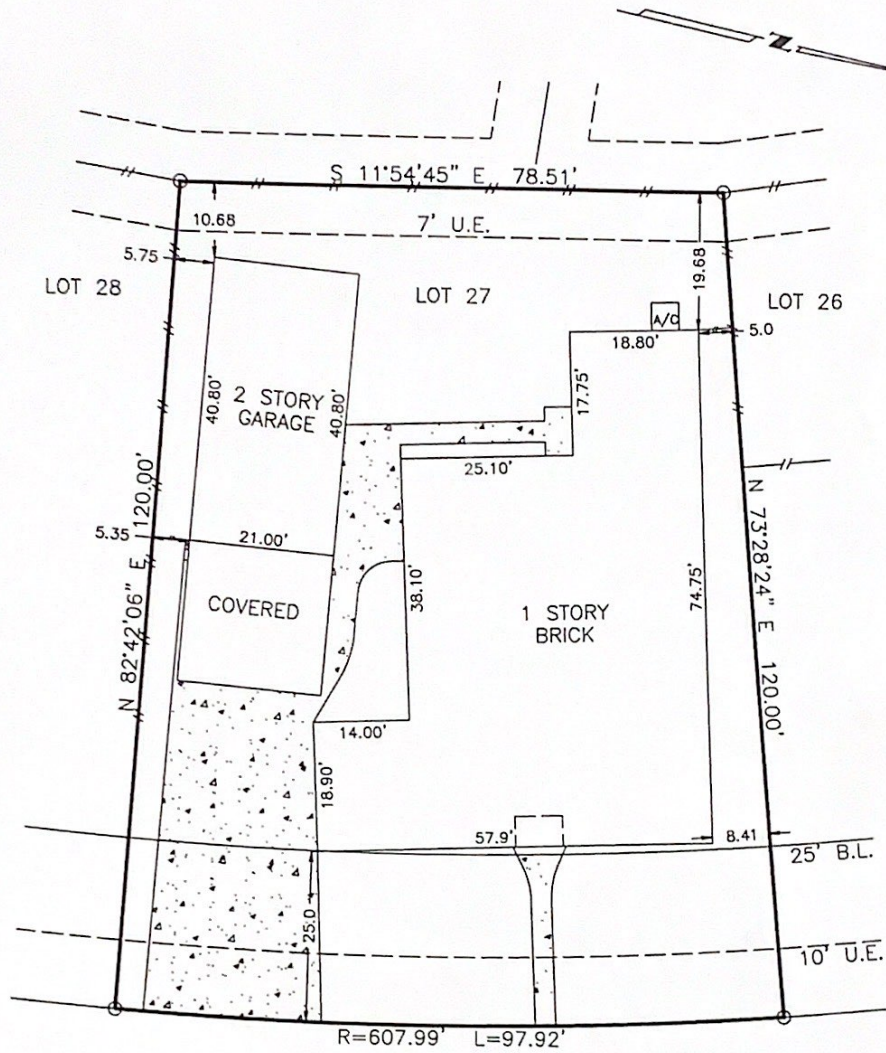

2318 PASQUA TRAIL

SURVEY
 LOT 27, BLOCK 2, SEDONA
 SECTION 2, GALVESTON COUNTY, TEXAS
 (ACCORDING TO THE FINAL PLAT)

Scale: 1=20'
 Date: 03/14/11
 Revised:
 Survey By: T.S.
 Drawn By: C.H.
 For: Cervelle Homes
 GF# CTH11508073AJW
 Purchaser:
 Philip R. Hall
 & Carrie A. Hall
 Job No. 50214

THIS PLAT IS AN ACCURATE REPRESENTATION OF THAT SURVEY MADE ON THE GROUND UNDER MY SUPERVISION. THERE ARE NO APPARENT ENCROACHMENTS OR CONFLICTS ACROSS PROPERTY LINES AT THE TIME OF THIS SURVEY, EXCEPT AS SHOWN HERON.

Billy L. Shanks
 BILLY L. SHANKS R.P.L.S. #1821

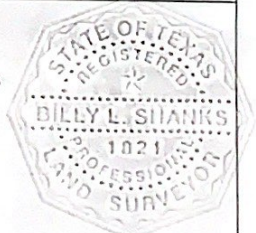

BILLY L. SHANKS

1414 WAVECREST LN.
 HOUSTON, TEXAS 77062

281-488-1486
 FAX 281-488-5526