

HALFPENNY ROAD (60' E.O.W.)
 (# 7014)

$R = 880.00'$, $L = 77.74'$

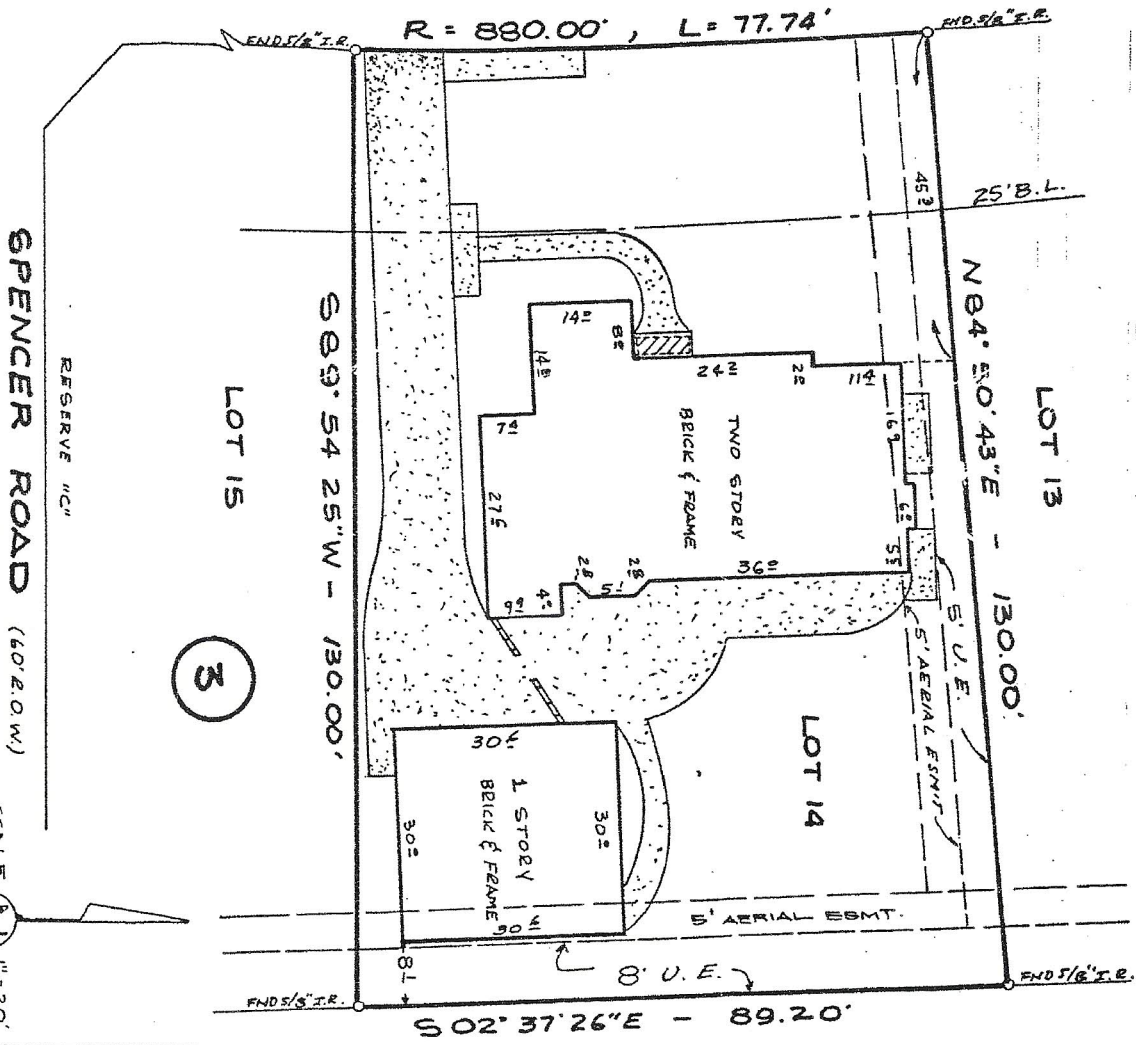

NOTE: CONCRETE INTO S' U. E. AS SHOWN.

LOT	BLOCK	SUBDIVISION	SECTION
14	3	PARTIAL REPLAT	1
COUNTY	STATE	RECORDED	DATE
HARRIS	TEXAS	VOL 230, PG 23	H.C.M.R.

PURCHASER HAROLD H. HARALSON AND WIFE J. AILENE HARALSON



American Surveying Company
 of Houston, Inc.
 2200 W. Loop South, Suite 600
 Houston, Texas 77027
 (713) 871-0094

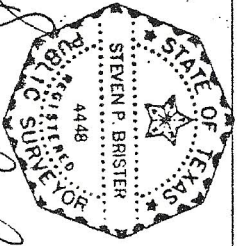

Steven P. Brister

REV. 12-15-87 (T.R.)
 DATE 12-08-87
 TITLE CO. COMMUNITY REALTY
 G.F.# 8725597
 JOB# 12 000 B287

I do hereby certify that this survey was this day made on the ground of the property legally described hereon, (or on the attached sheet), and is correct, and there are no encroachments unless shown.

ZONE "C"
 Subject Property IS NOT Located in a
 Federal Insurance Administration designated Flood
 Hazard Area 480287
 As per map
 Panel 0280E Dated 9-27-85

DATE	BY
FIELD WORK 12-08-87	J.C.
DRAFTING 12-08-87	C.V.
FINAL CHECK	
KEY MAP LOCATION	408 P.

LB #1900 - 678