

COREY DOIRON AND JENNIFER DOIRON

22711 SMOKEY HILL DRIVE
KATY, TEXAS 77450

H.L. & P. AGREEMENT
C.F. NO. F-621346
H.C.R.P.R.

SURVEYOR HAS MADE NO INVESTIGATION OR INDEPENDENT SEARCH FOR EASEMENTS OF RECORD, ENCUMBRANCES, RESTRICTIVE COVENANTS, OR OWNERSHIP TITLE EVIDENCE. SUBSURFACE AND ENVIRONMENTAL CONDITIONS WERE NOT EXAMINED OR CONSIDERED AS A PART OF THIS SURVEY. NO STATEMENT IS MADE CONCERNING THE EXISTENCE OF UNDERGROUND OR OVERHEAD CONTAINERS OR FACILITIES THAT MAY AFFECT THE USE OR DEVELOPMENT OF THIS TRACT ALL BEARINGS AS TO PLAT, DEED, OR ASSUMED.
ALL ABSTRACTING BY TITLE COMPANY THIS SURVEY CERTIFIED FOR THIS TRANSACTION ONLY.
GRAPHIC PLOTTING ONLY AS TO FLOOD DETERMINATION SUBJECT TO ANY AND ALL RECORDED AND UNRECORDED EASEMENTS
SURVEY IS VALID ONLY IF PRINT HAS ORIGINAL SEAL & SIGNATURE OF SURVEYOR

* AS PER ANY AND ALL PLAT © 2003 ZONING ORDINANCE

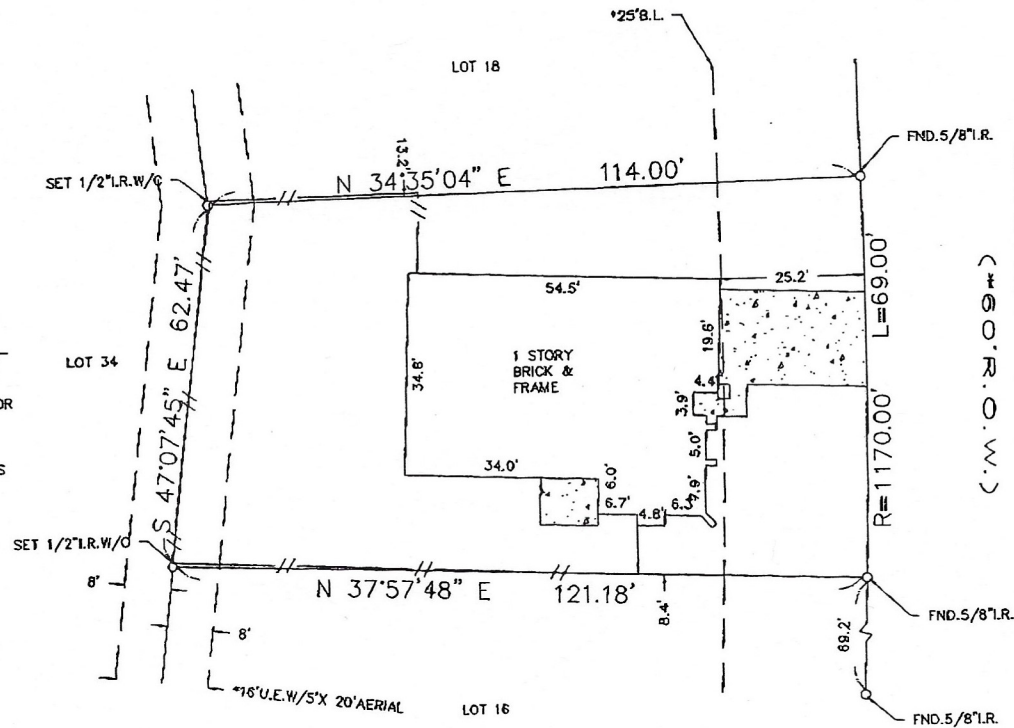

SMOKEY HILL DRIVE
(400' R.O.W.)

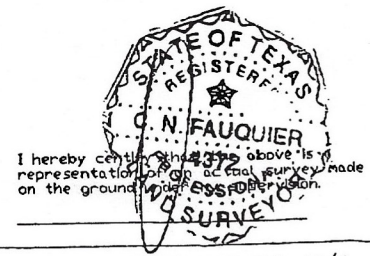

I hereby certify that the above is a representation of an actual survey made on the ground under my supervision.

The above tract of land is not located in the 100-flood as to the National Flood Insurance Program, Community-Panel No. 480201C-0595 J ZONE X 11-06-96
The Surveyor is not responsible for final determination.

G.F. NO. 642116-H036

SUBDIVISION: CIMARRON		SECTION: 7	SURVEY: N/A	ABSTRACT NO: N/A
SCALE: 1" = 20'	LOT: 17	BLOCK: 21	REF. V.251 P. 119	M.R. DATE: 07-27-05
COUNTY: HARRIS	STATE: TEXAS	U.S. SURVEYING COMPANY, INC. A Professional Land Surveying Company 15031 Woodham Drive Suite 390 Houston, Texas 77073 (281) 443-9288 FAX (281) 443-9224		JOB NO. 07-3153 DRAWN BY: TEK