

First Floor Plan  
Scale: 1/8" = 1'-0"

NOTE: ALL DIMENSIONS ARE TO FACE UNLESS OTHERWISE NOTED.

Room	Area (sq ft)	Volume (cu ft)
Level 1	2381	2381
Level 2	1515	1515
Other conditioned zones	0	0
TOTAL CONDITIONED ZONES	3896	3896
Level 1	659	659
Level 2	53	53
Level 3	348	348
Level 4	0	0
Level 5	0	0
Level 6	0	0
Level 7	0	0
Level 8	0	0
Level 9	0	0
Level 10	0	0
Level 11	0	0
Level 12	0	0
Level 13	0	0
Level 14	0	0
Level 15	0	0
Level 16	0	0
Level 17	0	0
Level 18	0	0
Level 19	0	0
Level 20	0	0
Level 21	0	0
Level 22	0	0
Level 23	0	0
Level 24	0	0
Level 25	0	0
Level 26	0	0
Level 27	0	0
Level 28	0	0
Level 29	0	0
Level 30	0	0
Level 31	0	0
Level 32	0	0
Level 33	0	0
Level 34	0	0
Level 35	0	0
Level 36	0	0
Level 37	0	0
Level 38	0	0
Level 39	0	0
Level 40	0	0
Level 41	0	0
Level 42	0	0
Level 43	0	0
Level 44	0	0
Level 45	0	0
Level 46	0	0
Level 47	0	0
Level 48	0	0
Level 49	0	0
Level 50	0	0
Level 51	0	0
Level 52	0	0
Level 53	0	0
Level 54	0	0
Level 55	0	0
Level 56	0	0
Level 57	0	0
Level 58	0	0
Level 59	0	0
Level 60	0	0
Level 61	0	0
Level 62	0	0
Level 63	0	0
Level 64	0	0
Level 65	0	0
Level 66	0	0
Level 67	0	0
Level 68	0	0
Level 69	0	0
Level 70	0	0
Level 71	0	0
Level 72	0	0
Level 73	0	0
Level 74	0	0
Level 75	0	0
Level 76	0	0
Level 77	0	0
Level 78	0	0
Level 79	0	0
Level 80	0	0
Level 81	0	0
Level 82	0	0
Level 83	0	0
Level 84	0	0
Level 85	0	0
Level 86	0	0
Level 87	0	0
Level 88	0	0
Level 89	0	0
Level 90	0	0
Level 91	0	0
Level 92	0	0
Level 93	0	0
Level 94	0	0
Level 95	0	0
Level 96	0	0
Level 97	0	0
Level 98	0	0
Level 99	0	0
Level 100	0	0

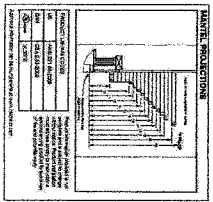

Custom Design for  
Scott & Shawne Hebert

Copyset	Copyset
Lot 06	Block 19
2019 Cranston Ct.	
Timbergrove	2-10-15

Sheet A-1.1

**FRONTIER**  
CUSTOM DESIGNS  
a Division of Frontier Custom Builders, Inc.

www.FrontierCustomBuilders.com  
25 Plus Years of Quality Services:  
Architecture | Estate Construction | Pools | Landscaping | Home Theatres | Audio Systems |  
Automation Systems | Surveillance Systems | Generators | Decorating |  
Furniture | Remodeling | Commercial Construction |

1801 Sherwood Forest St.  
Houston, Texas 77043  
Office: (281) 501-4000  
Fax: (281) 599-8229

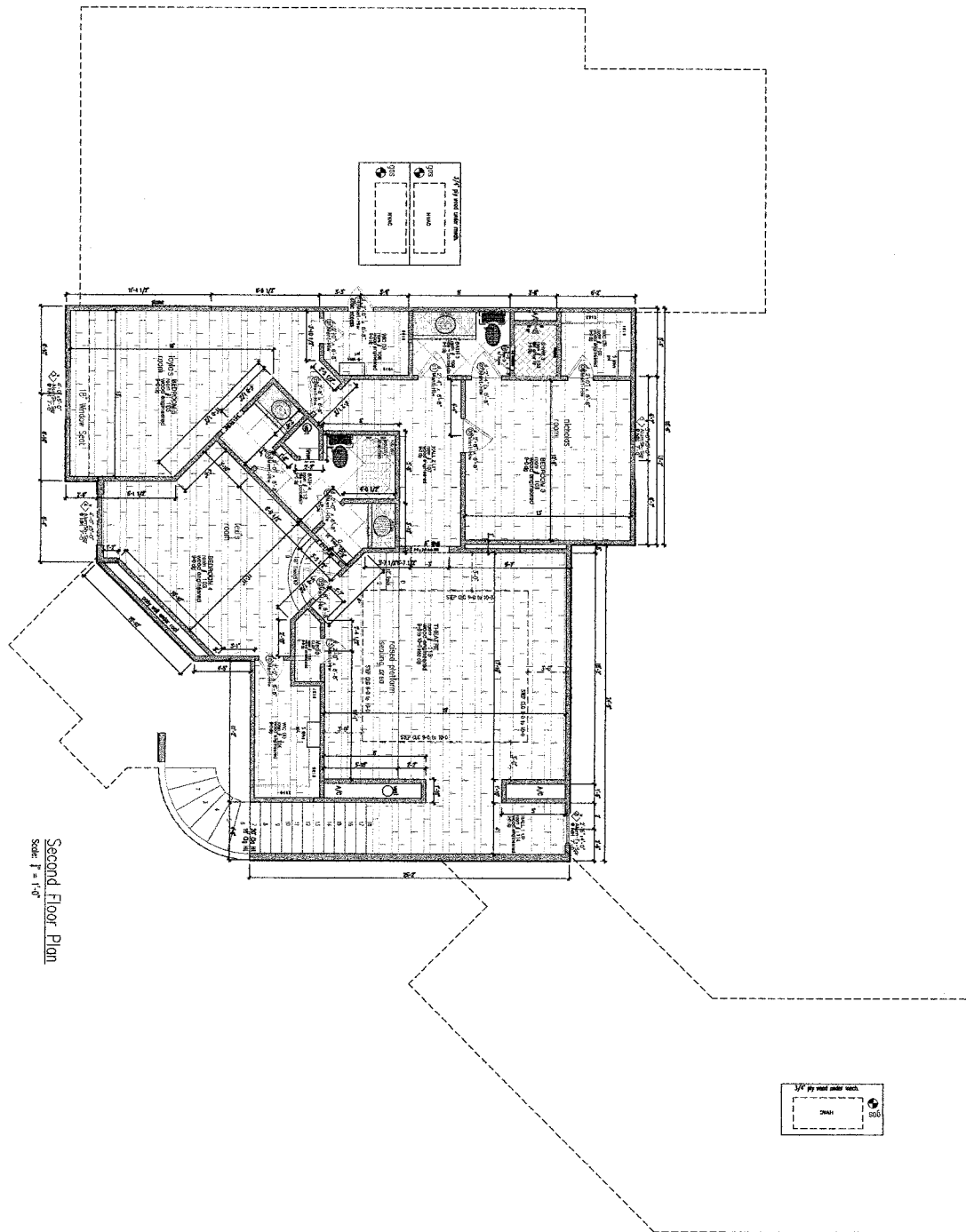

Second Floor Plan  
Scale: 1/4" = 1'-0"

Custom Design for  
Scott & Shawne Hebert

Copyright	Copyright
Lot 06	Block 19
Sect. 04	
2019 Cranston Cl.	
Timbergrove	2-10-15

Sheet A-1.2

**FRONTIER**  
CUSTOM DESIGNS  
a Division of Frontier Custom Builders, Inc.

www.FrontierCustomBuilders.com  
25 Plus Years of Quality Services:

Architecture | Estate Construction | Pools | Landscaping | Home Theatres | Audio Systems  
Automation Systems | Surveillance Systems | Cleanrooms | Decorating |  
Furnishings | Remodeling | Commercial Construction |

1804 Sherwood Forest St.  
Houston, Texas 77043  
Office: (281) 501-4000  
Fax: (281) 599-8559

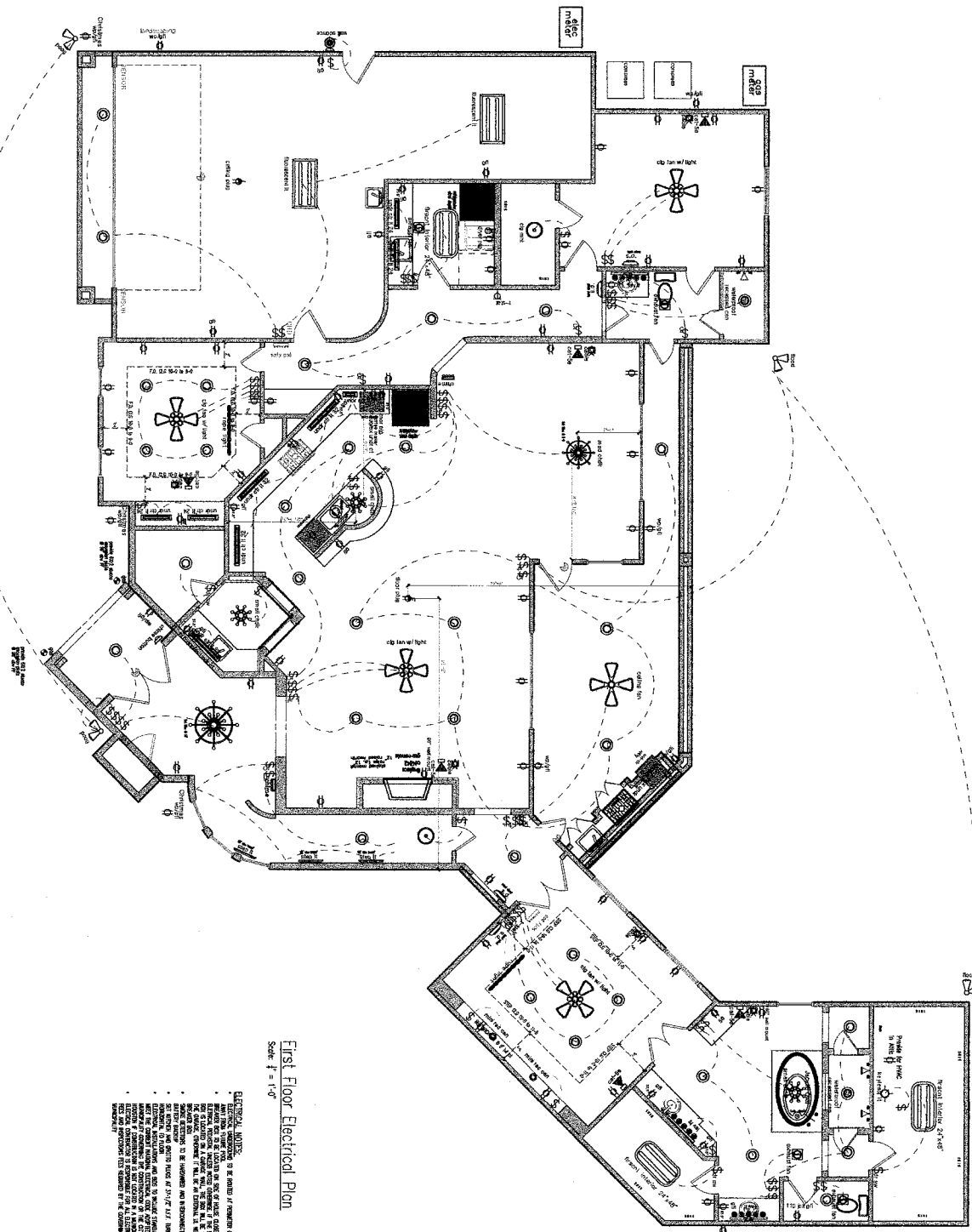

**First Floor Electrical Plan**  
Scale: 1/4" = 1'-0"

**ELECTRICAL NOTES:**

- 1. ALL ELECTRICAL WORK TO BE IN ACCORDANCE WITH THE NATIONAL ELECTRICAL CODE (NEC) AND ALL LOCAL CODES.
- 2. ALL ELECTRICAL WORK TO BE INSTALLED BY A LICENSED ELECTRICIAN.
- 3. ALL ELECTRICAL WORK TO BE INSTALLED IN ACCORDANCE WITH THE MANUFACTURER'S INSTRUCTIONS.
- 4. ALL ELECTRICAL WORK TO BE INSTALLED IN ACCORDANCE WITH THE NATIONAL ELECTRICAL CODE (NEC) AND ALL LOCAL CODES.
- 5. ALL ELECTRICAL WORK TO BE INSTALLED IN ACCORDANCE WITH THE MANUFACTURER'S INSTRUCTIONS.
- 6. ALL ELECTRICAL WORK TO BE INSTALLED IN ACCORDANCE WITH THE NATIONAL ELECTRICAL CODE (NEC) AND ALL LOCAL CODES.
- 7. ALL ELECTRICAL WORK TO BE INSTALLED IN ACCORDANCE WITH THE MANUFACTURER'S INSTRUCTIONS.
- 8. ALL ELECTRICAL WORK TO BE INSTALLED IN ACCORDANCE WITH THE NATIONAL ELECTRICAL CODE (NEC) AND ALL LOCAL CODES.
- 9. ALL ELECTRICAL WORK TO BE INSTALLED IN ACCORDANCE WITH THE MANUFACTURER'S INSTRUCTIONS.
- 10. ALL ELECTRICAL WORK TO BE INSTALLED IN ACCORDANCE WITH THE NATIONAL ELECTRICAL CODE (NEC) AND ALL LOCAL CODES.

**FIXTURE & LOW VOLT SCHEDULE**

NO.	DESCRIPTION	QTY
1	1/2" x 1/2" x 1/2" LED DOWN LIGHT	12
2	1/2" x 1/2" x 1/2" LED DOWN LIGHT	12
3	1/2" x 1/2" x 1/2" LED DOWN LIGHT	12
4	1/2" x 1/2" x 1/2" LED DOWN LIGHT	12
5	1/2" x 1/2" x 1/2" LED DOWN LIGHT	12
6	1/2" x 1/2" x 1/2" LED DOWN LIGHT	12
7	1/2" x 1/2" x 1/2" LED DOWN LIGHT	12
8	1/2" x 1/2" x 1/2" LED DOWN LIGHT	12
9	1/2" x 1/2" x 1/2" LED DOWN LIGHT	12
10	1/2" x 1/2" x 1/2" LED DOWN LIGHT	12
11	1/2" x 1/2" x 1/2" LED DOWN LIGHT	12
12	1/2" x 1/2" x 1/2" LED DOWN LIGHT	12
13	1/2" x 1/2" x 1/2" LED DOWN LIGHT	12
14	1/2" x 1/2" x 1/2" LED DOWN LIGHT	12
15	1/2" x 1/2" x 1/2" LED DOWN LIGHT	12
16	1/2" x 1/2" x 1/2" LED DOWN LIGHT	12
17	1/2" x 1/2" x 1/2" LED DOWN LIGHT	12
18	1/2" x 1/2" x 1/2" LED DOWN LIGHT	12
19	1/2" x 1/2" x 1/2" LED DOWN LIGHT	12
20	1/2" x 1/2" x 1/2" LED DOWN LIGHT	12

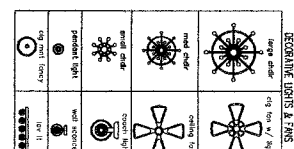

**FIXTURES & LOW VOLT SCHEDULE**

NO.	DESCRIPTION	QTY
1	1/2" x 1/2" x 1/2" LED DOWN LIGHT	12
2	1/2" x 1/2" x 1/2" LED DOWN LIGHT	12
3	1/2" x 1/2" x 1/2" LED DOWN LIGHT	12
4	1/2" x 1/2" x 1/2" LED DOWN LIGHT	12
5	1/2" x 1/2" x 1/2" LED DOWN LIGHT	12
6	1/2" x 1/2" x 1/2" LED DOWN LIGHT	12
7	1/2" x 1/2" x 1/2" LED DOWN LIGHT	12
8	1/2" x 1/2" x 1/2" LED DOWN LIGHT	12
9	1/2" x 1/2" x 1/2" LED DOWN LIGHT	12
10	1/2" x 1/2" x 1/2" LED DOWN LIGHT	12
11	1/2" x 1/2" x 1/2" LED DOWN LIGHT	12
12	1/2" x 1/2" x 1/2" LED DOWN LIGHT	12
13	1/2" x 1/2" x 1/2" LED DOWN LIGHT	12
14	1/2" x 1/2" x 1/2" LED DOWN LIGHT	12
15	1/2" x 1/2" x 1/2" LED DOWN LIGHT	12
16	1/2" x 1/2" x 1/2" LED DOWN LIGHT	12
17	1/2" x 1/2" x 1/2" LED DOWN LIGHT	12
18	1/2" x 1/2" x 1/2" LED DOWN LIGHT	12
19	1/2" x 1/2" x 1/2" LED DOWN LIGHT	12
20	1/2" x 1/2" x 1/2" LED DOWN LIGHT	12

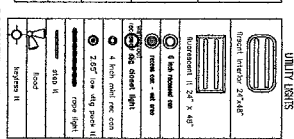

**PLUMBING**

1	1/2" dia. shower head	1
2	1/2" dia. shower head	1
3	1/2" dia. shower head	1
4	1/2" dia. shower head	1
5	1/2" dia. shower head	1
6	1/2" dia. shower head	1
7	1/2" dia. shower head	1
8	1/2" dia. shower head	1
9	1/2" dia. shower head	1
10	1/2" dia. shower head	1
11	1/2" dia. shower head	1
12	1/2" dia. shower head	1
13	1/2" dia. shower head	1
14	1/2" dia. shower head	1
15	1/2" dia. shower head	1
16	1/2" dia. shower head	1
17	1/2" dia. shower head	1
18	1/2" dia. shower head	1
19	1/2" dia. shower head	1
20	1/2" dia. shower head	1

Custom Design for  
**Scott & Shawne Hebert**

Project: Lot 06, Block 19, Sect. 04  
2019 Cranston Ct.  
Timbergrove

2-10-15

Sheet E-1.1

**FRONTIER**  
CUSTOM DESIGNS  
a Division of Frontier Custom Builders, Inc.

www.FrontierCustomBuilders.com  
25 Plus Years of Quality Services:

Architecture | Estate Construction | Pools | Landscaping | Home Theatres | Audio Systems  
Automation Systems | Surveillance Systems | Generators | Decorating |  
Furnishings | Remodeling | Commercial Construction |

1601 Sherwood Forest St.  
Houston, Texas 77043  
Office: (281) 501-4000  
Fax: (281) 599-8229

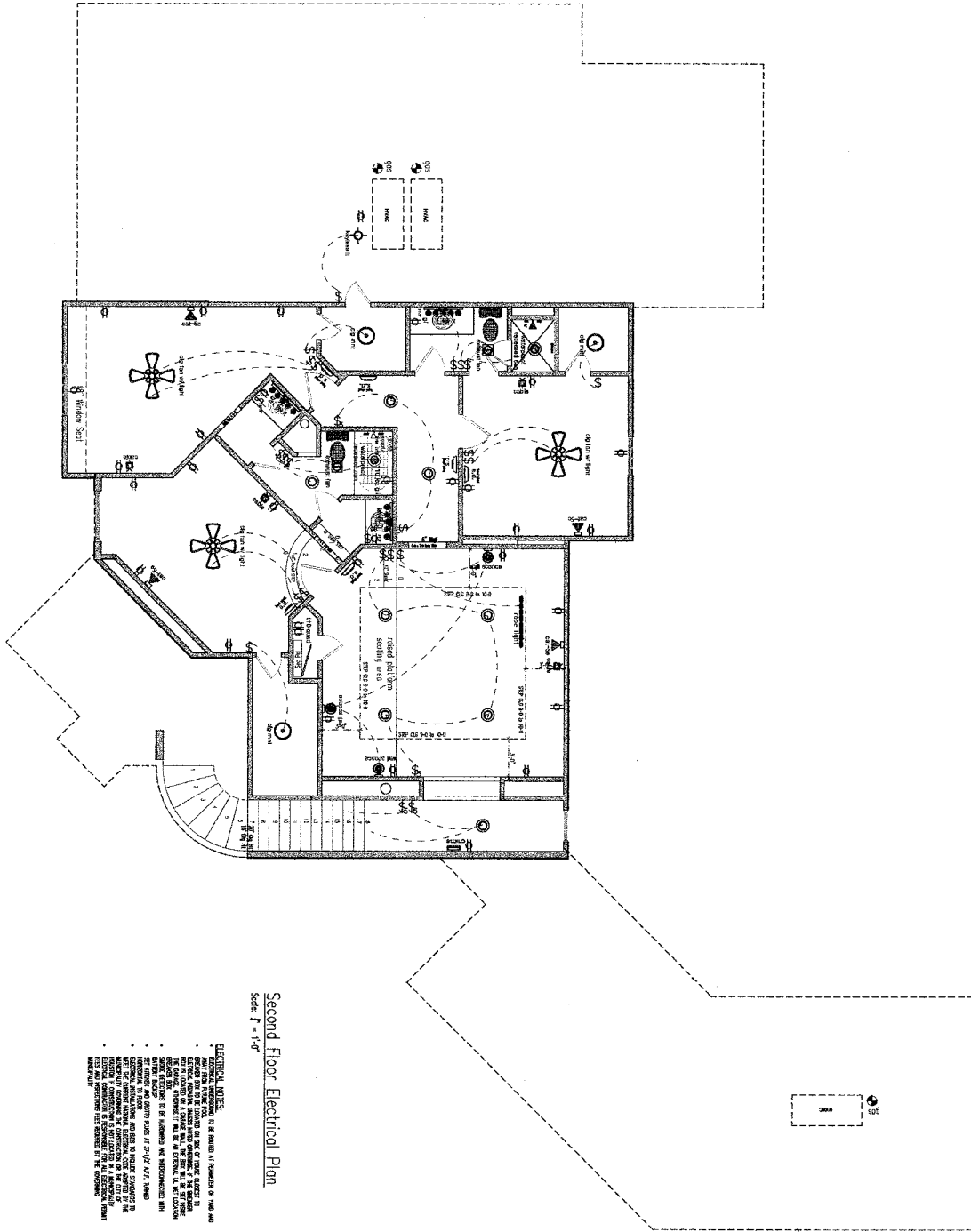

Second Floor Electrical Plan  
Scale: 1" = 1'-0"

**ELECTRICAL NOTES:**

- 1. ALL WORK SHALL BE IN ACCORDANCE WITH THE NATIONAL ELECTRICAL CODE (NEC) AND ALL LOCAL ORDINANCES.
- 2. ALL ELECTRICAL WORK SHALL BE PERFORMED BY A LICENSED ELECTRICIAN.
- 3. ALL ELECTRICAL WORK SHALL BE SUBJECT TO INSPECTION BY THE LOCAL ELECTRICAL INSPECTOR.
- 4. ALL ELECTRICAL WORK SHALL BE SUBJECT TO INSPECTION BY THE LOCAL FIRE DEPARTMENT.
- 5. ALL ELECTRICAL WORK SHALL BE SUBJECT TO INSPECTION BY THE LOCAL HEALTH DEPARTMENT.
- 6. ALL ELECTRICAL WORK SHALL BE SUBJECT TO INSPECTION BY THE LOCAL PLUMBING DEPARTMENT.
- 7. ALL ELECTRICAL WORK SHALL BE SUBJECT TO INSPECTION BY THE LOCAL MECHANICAL DEPARTMENT.
- 8. ALL ELECTRICAL WORK SHALL BE SUBJECT TO INSPECTION BY THE LOCAL GAS DEPARTMENT.
- 9. ALL ELECTRICAL WORK SHALL BE SUBJECT TO INSPECTION BY THE LOCAL WATER DEPARTMENT.
- 10. ALL ELECTRICAL WORK SHALL BE SUBJECT TO INSPECTION BY THE LOCAL SEWER DEPARTMENT.
- 11. ALL ELECTRICAL WORK SHALL BE SUBJECT TO INSPECTION BY THE LOCAL TRASH DEPARTMENT.
- 12. ALL ELECTRICAL WORK SHALL BE SUBJECT TO INSPECTION BY THE LOCAL RECYCLING DEPARTMENT.
- 13. ALL ELECTRICAL WORK SHALL BE SUBJECT TO INSPECTION BY THE LOCAL COMMUNITY DEVELOPMENT DEPARTMENT.
- 14. ALL ELECTRICAL WORK SHALL BE SUBJECT TO INSPECTION BY THE LOCAL ECONOMIC DEVELOPMENT DEPARTMENT.
- 15. ALL ELECTRICAL WORK SHALL BE SUBJECT TO INSPECTION BY THE LOCAL TOURISM DEPARTMENT.
- 16. ALL ELECTRICAL WORK SHALL BE SUBJECT TO INSPECTION BY THE LOCAL CULTURAL HERITAGE DEPARTMENT.
- 17. ALL ELECTRICAL WORK SHALL BE SUBJECT TO INSPECTION BY THE LOCAL HISTORIC PRESERVATION DEPARTMENT.
- 18. ALL ELECTRICAL WORK SHALL BE SUBJECT TO INSPECTION BY THE LOCAL ARCHITECTURAL DEPARTMENT.
- 19. ALL ELECTRICAL WORK SHALL BE SUBJECT TO INSPECTION BY THE LOCAL LANDSCAPE ARCHITECTURE DEPARTMENT.
- 20. ALL ELECTRICAL WORK SHALL BE SUBJECT TO INSPECTION BY THE LOCAL PLANNING DEPARTMENT.
- 21. ALL ELECTRICAL WORK SHALL BE SUBJECT TO INSPECTION BY THE LOCAL ZONING DEPARTMENT.
- 22. ALL ELECTRICAL WORK SHALL BE SUBJECT TO INSPECTION BY THE LOCAL SUBDIVISION DEPARTMENT.
- 23. ALL ELECTRICAL WORK SHALL BE SUBJECT TO INSPECTION BY THE LOCAL UTILITY DEPARTMENT.
- 24. ALL ELECTRICAL WORK SHALL BE SUBJECT TO INSPECTION BY THE LOCAL TRANSPORTATION DEPARTMENT.
- 25. ALL ELECTRICAL WORK SHALL BE SUBJECT TO INSPECTION BY THE LOCAL AVIATION DEPARTMENT.
- 26. ALL ELECTRICAL WORK SHALL BE SUBJECT TO INSPECTION BY THE LOCAL MARITIME DEPARTMENT.
- 27. ALL ELECTRICAL WORK SHALL BE SUBJECT TO INSPECTION BY THE LOCAL SPACE AND AERONAUTICS DEPARTMENT.
- 28. ALL ELECTRICAL WORK SHALL BE SUBJECT TO INSPECTION BY THE LOCAL ENERGY DEPARTMENT.
- 29. ALL ELECTRICAL WORK SHALL BE SUBJECT TO INSPECTION BY THE LOCAL ENVIRONMENTAL DEPARTMENT.
- 30. ALL ELECTRICAL WORK SHALL BE SUBJECT TO INSPECTION BY THE LOCAL CLIMATE DEPARTMENT.
- 31. ALL ELECTRICAL WORK SHALL BE SUBJECT TO INSPECTION BY THE LOCAL WEATHER DEPARTMENT.
- 32. ALL ELECTRICAL WORK SHALL BE SUBJECT TO INSPECTION BY THE LOCAL OCEANOGRAPHY DEPARTMENT.
- 33. ALL ELECTRICAL WORK SHALL BE SUBJECT TO INSPECTION BY THE LOCAL METEOROLOGY DEPARTMENT.
- 34. ALL ELECTRICAL WORK SHALL BE SUBJECT TO INSPECTION BY THE LOCAL ASTROLOGY DEPARTMENT.
- 35. ALL ELECTRICAL WORK SHALL BE SUBJECT TO INSPECTION BY THE LOCAL COSMOLOGY DEPARTMENT.
- 36. ALL ELECTRICAL WORK SHALL BE SUBJECT TO INSPECTION BY THE LOCAL GEMOLOGY DEPARTMENT.
- 37. ALL ELECTRICAL WORK SHALL BE SUBJECT TO INSPECTION BY THE LOCAL METEOROLOGY DEPARTMENT.
- 38. ALL ELECTRICAL WORK SHALL BE SUBJECT TO INSPECTION BY THE LOCAL CLIMATE DEPARTMENT.
- 39. ALL ELECTRICAL WORK SHALL BE SUBJECT TO INSPECTION BY THE LOCAL WEATHER DEPARTMENT.
- 40. ALL ELECTRICAL WORK SHALL BE SUBJECT TO INSPECTION BY THE LOCAL OCEANOGRAPHY DEPARTMENT.
- 41. ALL ELECTRICAL WORK SHALL BE SUBJECT TO INSPECTION BY THE LOCAL METEOROLOGY DEPARTMENT.
- 42. ALL ELECTRICAL WORK SHALL BE SUBJECT TO INSPECTION BY THE LOCAL ASTROLOGY DEPARTMENT.
- 43. ALL ELECTRICAL WORK SHALL BE SUBJECT TO INSPECTION BY THE LOCAL COSMOLOGY DEPARTMENT.
- 44. ALL ELECTRICAL WORK SHALL BE SUBJECT TO INSPECTION BY THE LOCAL GEMOLOGY DEPARTMENT.
- 45. ALL ELECTRICAL WORK SHALL BE SUBJECT TO INSPECTION BY THE LOCAL METEOROLOGY DEPARTMENT.
- 46. ALL ELECTRICAL WORK SHALL BE SUBJECT TO INSPECTION BY THE LOCAL CLIMATE DEPARTMENT.
- 47. ALL ELECTRICAL WORK SHALL BE SUBJECT TO INSPECTION BY THE LOCAL WEATHER DEPARTMENT.
- 48. ALL ELECTRICAL WORK SHALL BE SUBJECT TO INSPECTION BY THE LOCAL OCEANOGRAPHY DEPARTMENT.
- 49. ALL ELECTRICAL WORK SHALL BE SUBJECT TO INSPECTION BY THE LOCAL METEOROLOGY DEPARTMENT.
- 50. ALL ELECTRICAL WORK SHALL BE SUBJECT TO INSPECTION BY THE LOCAL ASTROLOGY DEPARTMENT.

DECORATIVE LIGHTS & FIXTURES	
	Decorative light fixture
	Decorative light fixture
	Decorative light fixture
	Decorative light fixture
	Decorative light fixture
	Decorative light fixture
	Decorative light fixture
	Decorative light fixture
	Decorative light fixture
	Decorative light fixture
	Decorative light fixture
	Decorative light fixture
	Decorative light fixture
	Decorative light fixture
	Decorative light fixture
	Decorative light fixture
	Decorative light fixture
	Decorative light fixture
	Decorative light fixture
	Decorative light fixture
	Decorative light fixture
	Decorative light fixture
	Decorative light fixture
	Decorative light fixture
	Decorative light fixture
	Decorative light fixture
	Decorative light fixture
	Decorative light fixture
	Decorative light fixture
	Decorative light fixture
	Decorative light fixture
	Decorative light fixture
	Decorative light fixture
	Decorative light fixture
	Decorative light fixture
	Decorative light fixture
	Decorative light fixture
	Decorative light fixture
	Decorative light fixture
	Decorative light fixture
	Decorative light fixture
	Decorative light fixture
	Decorative light fixture
	Decorative light fixture
	Decorative light fixture
	Decorative light fixture
	Decorative light fixture
	Decorative light fixture
	Decorative light fixture
	Decorative light fixture

FLUORESCENT CABINET LIGHTS	
	Fluorescent cabinet light
	Fluorescent cabinet light
	Fluorescent cabinet light
	Fluorescent cabinet light
	Fluorescent cabinet light
	Fluorescent cabinet light
	Fluorescent cabinet light
	Fluorescent cabinet light
	Fluorescent cabinet light
	Fluorescent cabinet light
	Fluorescent cabinet light
	Fluorescent cabinet light
	Fluorescent cabinet light
	Fluorescent cabinet light
	Fluorescent cabinet light
	Fluorescent cabinet light
	Fluorescent cabinet light
	Fluorescent cabinet light
	Fluorescent cabinet light
	Fluorescent cabinet light
	Fluorescent cabinet light
	Fluorescent cabinet light
	Fluorescent cabinet light
	Fluorescent cabinet light
	Fluorescent cabinet light
	Fluorescent cabinet light
	Fluorescent cabinet light
	Fluorescent cabinet light
	Fluorescent cabinet light
	Fluorescent cabinet light
	Fluorescent cabinet light
	Fluorescent cabinet light
	Fluorescent cabinet light
	Fluorescent cabinet light
	Fluorescent cabinet light
	Fluorescent cabinet light
	Fluorescent cabinet light
	Fluorescent cabinet light
	Fluorescent cabinet light
	Fluorescent cabinet light
	Fluorescent cabinet light
	Fluorescent cabinet light
	Fluorescent cabinet light
	Fluorescent cabinet light
	Fluorescent cabinet light
	Fluorescent cabinet light
	Fluorescent cabinet light
	Fluorescent cabinet light
	Fluorescent cabinet light
	Fluorescent cabinet light

OTHER ELEC. & LOW VOLTAGE	
	Other electrical symbol
	Other electrical symbol
	Other electrical symbol
	Other electrical symbol
	Other electrical symbol
	Other electrical symbol
	Other electrical symbol
	Other electrical symbol
	Other electrical symbol
	Other electrical symbol
	Other electrical symbol
	Other electrical symbol
	Other electrical symbol
	Other electrical symbol
	Other electrical symbol
	Other electrical symbol
	Other electrical symbol
	Other electrical symbol
	Other electrical symbol
	Other electrical symbol
	Other electrical symbol
	Other electrical symbol
	Other electrical symbol
	Other electrical symbol
	Other electrical symbol
	Other electrical symbol
	Other electrical symbol
	Other electrical symbol
	Other electrical symbol
	Other electrical symbol
	Other electrical symbol
	Other electrical symbol
	Other electrical symbol
	Other electrical symbol
	Other electrical symbol
	Other electrical symbol
	Other electrical symbol
	Other electrical symbol
	Other electrical symbol
	Other electrical symbol
	Other electrical symbol
	Other electrical symbol
	Other electrical symbol
	Other electrical symbol
	Other electrical symbol
	Other electrical symbol
	Other electrical symbol
	Other electrical symbol
	Other electrical symbol
	Other electrical symbol

PLUGS	
	Plug
	Plug
	Plug
	Plug
	Plug
	Plug
	Plug
	Plug
	Plug
	Plug
	Plug
	Plug
	Plug
	Plug
	Plug
	Plug
	Plug
	Plug
	Plug
	Plug
	Plug
	Plug
	Plug
	Plug
	Plug
	Plug
	Plug
	Plug
	Plug
	Plug
	Plug
	Plug
	Plug
	Plug
	Plug
	Plug
	Plug
	Plug
	Plug
	Plug
	Plug
	Plug
	Plug
	Plug
	Plug
	Plug
	Plug
	Plug
	Plug
	Plug

Custom Design for  
Scott & Shawne Hebert

Contract	Block 19	Section 04
2019 Christian Ct.		
Timbergrove		2-10-15

Sheet E-1.2

**FRONTIER**  
CUSTOM DESIGNS  
a Division of Frontier Custom Builders, Inc.

www.FrontierCustomBuilders.com  
25 Plus Years of Quality Services:

- Architecture | Estate Construction | Pool | Landscaping | Home Theatres | Audio Systems | Automation Systems | Surveillance Systems | Generators | Elevators |
- Painting | Remodeling | Commercial Construction |

1801 Sherwood Forest St.  
Houston, Texas 77042  
Office: (281) 501-4000  
Fax: (281) 509-8259

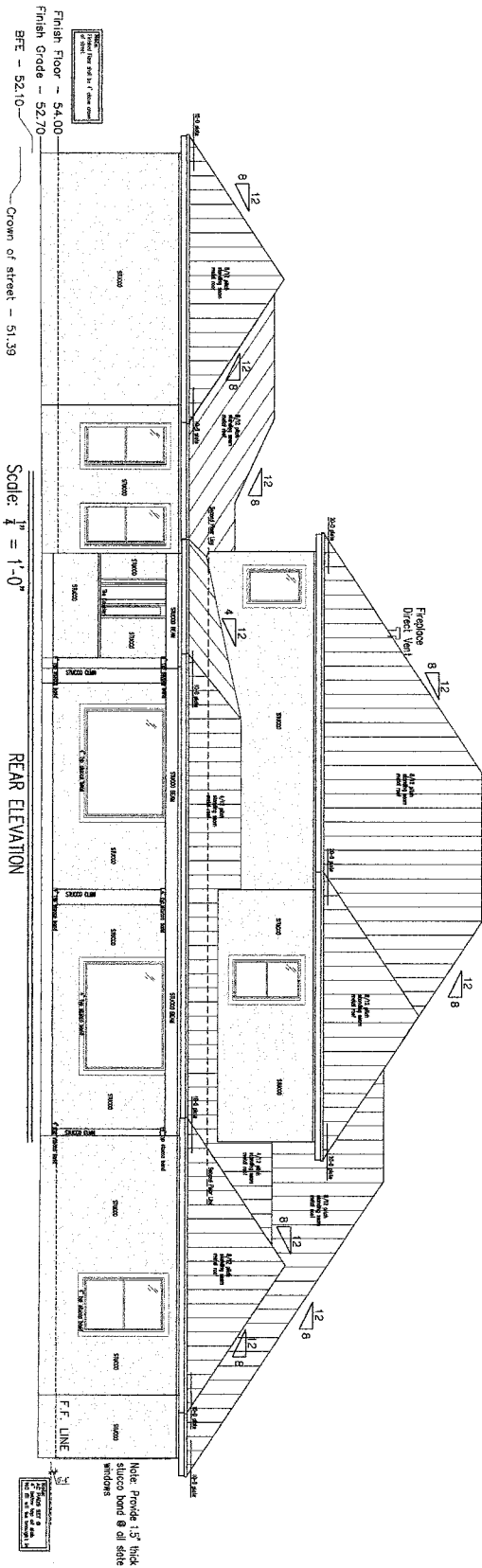
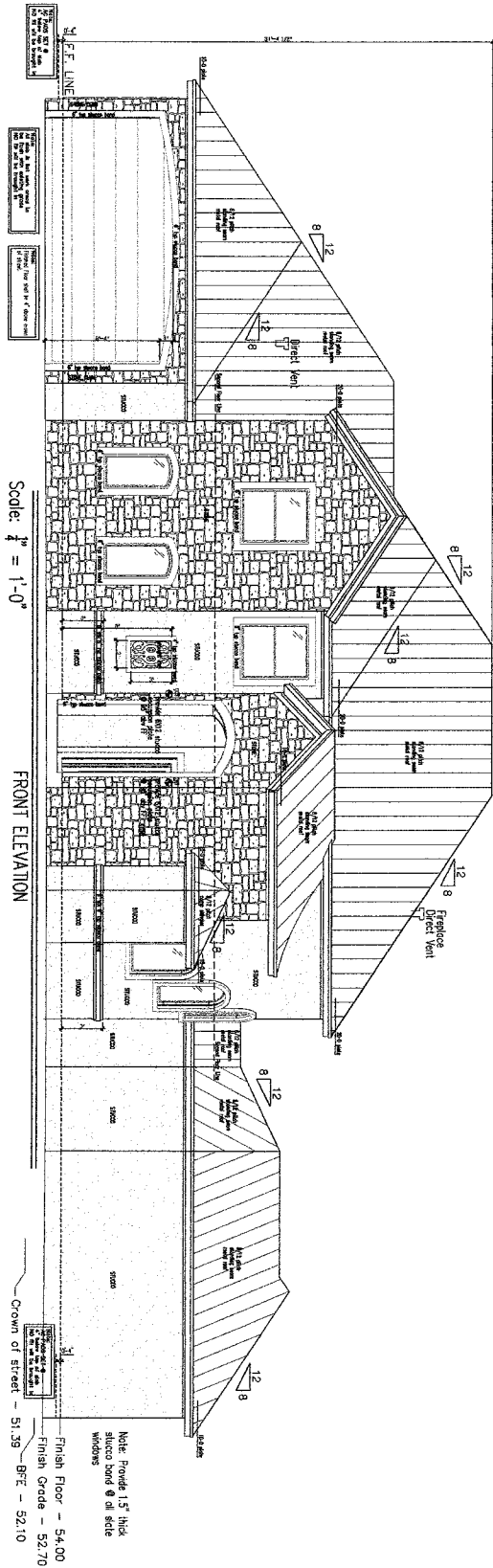

Custom Design for  
 Scott & Shawne Hebert

Contract	Client
Lot 06 Black 19 Sect. 04	
3019 Cranston Ct.	
Timbergrove	2-10-15

Sheet A-2.1

**FRONTIER**  
 CUSTOM DESIGNS  
 a Division of Frontier Custom Builders, Inc.

www.FrontierCustomBuilders.com  
 25 Plus Years of Quality Services:  
 | Architecture | Estate Construction | Pools | Landscaping | Home Theatres | Audio Systems  
 | Automation Systems | Surveillance Systems | Generators | Demolishing |  
 | Permitting | Remodeling | Commercial Construction |

1801 Sherwood Forest St.  
 Houston, Texas 77043  
 Office: (281) 501-4000  
 Fax: (281) 529-8229

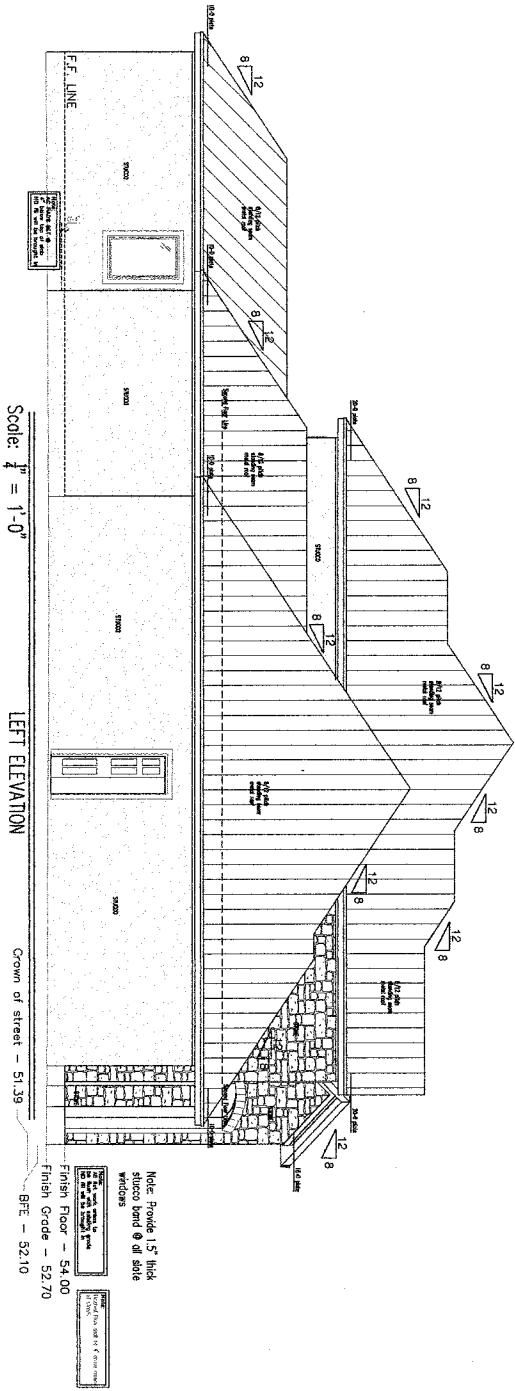

Scale:  $\frac{1}{4}'' = 1'-0''$

LEFT ELEVATION

Crown of street - 51.39

Note: Provide 1.5" thick stucco bond @ all side windows  
 Finish Floor - 54.00  
 Finish Grade - 52.70  
 BFE - 52.10

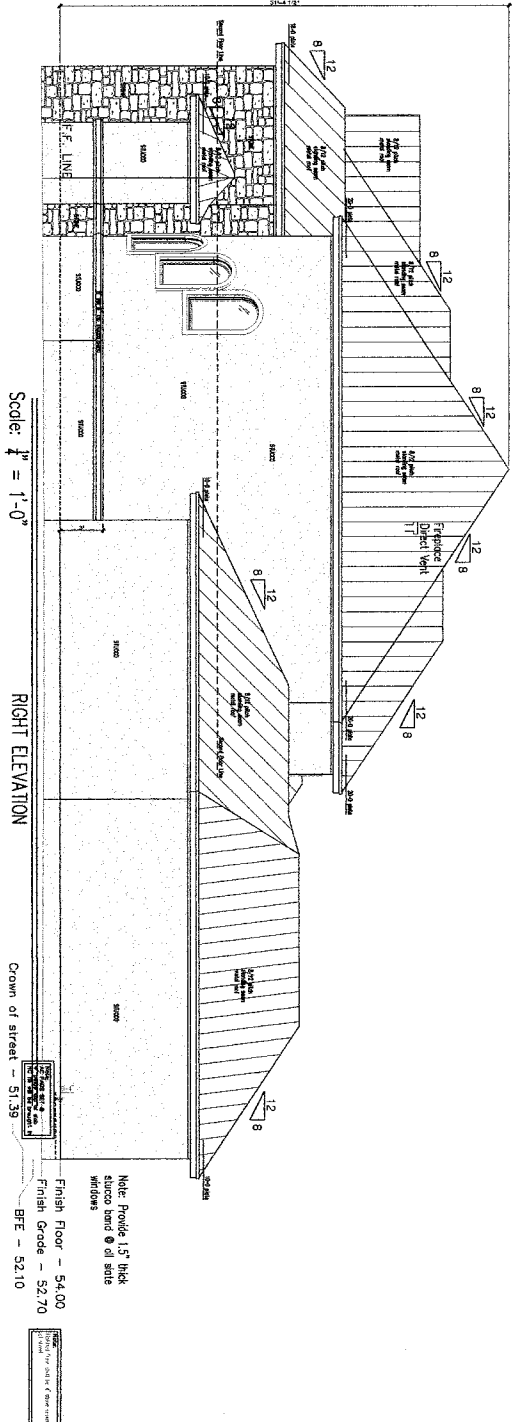

Scale:  $\frac{1}{4}'' = 1'-0''$

RIGHT ELEVATION

Crown of street - 51.39

Note: Provide 1.5" thick stucco bond @ all side windows  
 Finish Floor - 54.00  
 Finish Grade - 52.70  
 BFE - 52.10

Custom Design for  
 Scott & Shawne Hebert

Copyright	Copyright
Lot 06	Block 19
2019 Cranston Ct.	Sect. 04
Tinsbergrove	2-16-15

Sheet A-2.2

**FRONTIER**  
 CUSTOM DESIGNS  
 a Division of Frontier Custom Builders, Inc.

www.FrontierCustomBuilders.com  
 25 Plus Years of Quality Services:  
 | Architecture | Estate Construction | Pools | Landscaping | Home Theaters | Audio Systems  
 | Automation Systems | Surveillance Systems | Generators | Decorating |  
 | Furnishings | Remodeling | Commercial Construction |

1811 Sherwood Forest St.  
 Houston, Texas 77043  
 Office: (281) 501-4000  
 Fax: (281) 599-9559

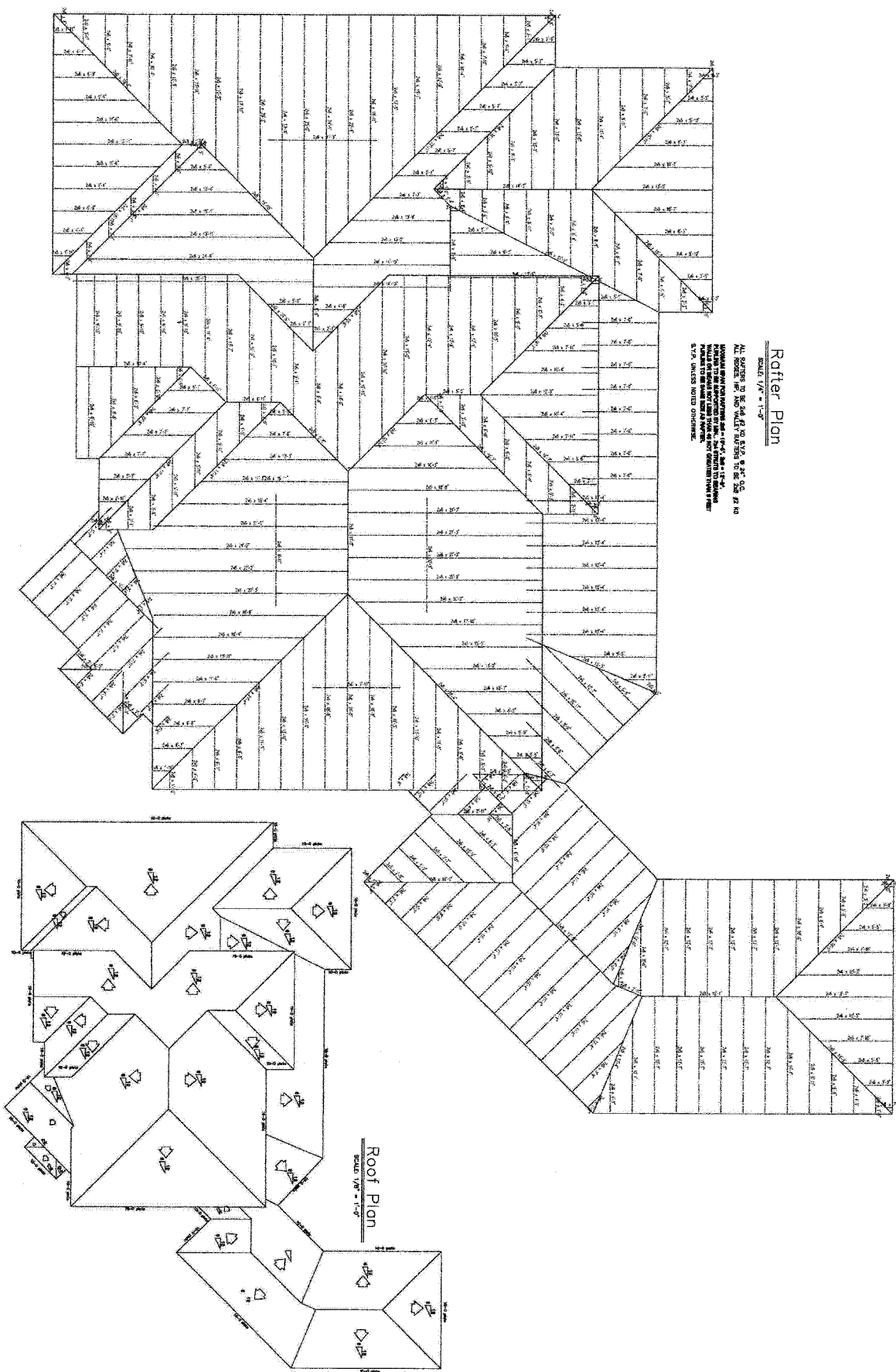

**Rafter Plan**

SCALE: 1/4" = 1'-0"  
 ALL DIMENSIONS TO BE SHOWN TO CENTER UNLESS NOTED OTHERWISE.  
 RAFTERS TO BE 2x12 @ 16" O.C.  
 ALL DIMENSIONS TO BE SHOWN TO CENTER UNLESS NOTED OTHERWISE.  
 RAFTERS TO BE 2x12 @ 16" O.C.  
 ALL DIMENSIONS TO BE SHOWN TO CENTER UNLESS NOTED OTHERWISE.  
 RAFTERS TO BE 2x12 @ 16" O.C.  
 ALL DIMENSIONS TO BE SHOWN TO CENTER UNLESS NOTED OTHERWISE.

**Roof Plan**

SCALE: 1/4" = 1'-0"

Custom Design for  
 Scott & Shawne Hebert

Copyright	Copyright
Lot 06	Block 19 Sect 04
2019 Cranston Ct.	
Timbergrove	2-10-15

Sheet S-1.3

**FRONTIER**  
 CUSTOM DESIGNS  
 a Division of Frontier Custom Builders, Inc.

www.FrontierCustomBuilders.com  
 25 Plus Years of Quality Services:  
 Architecture | Estate Construction | Pools | Landscaping | Home Theaters | Audio Systems |  
 Information Systems | Surveillance Systems | Generators | Decorating |  
 Furnishings | Remodeling | Commercial Construction |

1801 Sherwood Forest St.  
 Houston, Texas 77043  
 Office: (281) 501-4000  
 Fax: (281) 509-8559

Scale: 3/32" = 1'-0"

**SITE ADDRESS**  
 LOT - 06  
 BLOCK - 19  
 SECTION - 04  
 ADDRESS - Timbergrove  
 Court  
 Lot Size - 10,281 sq. ft.  
 note: provide type "A" drainage

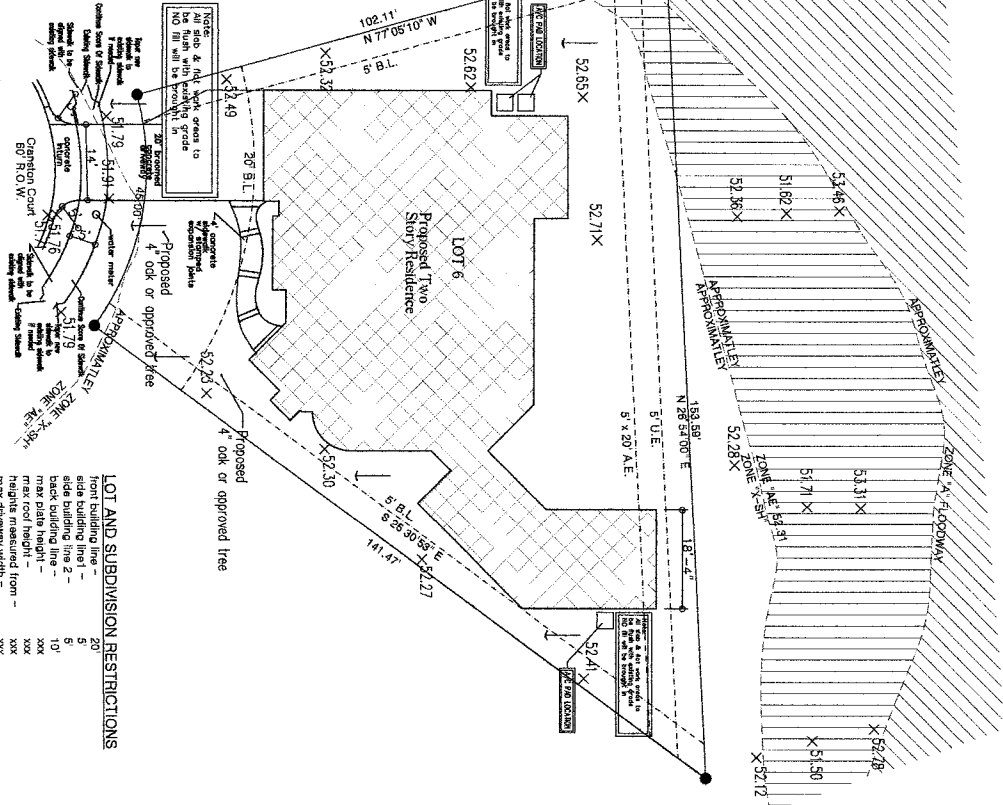

soil and utility assessments  
 shown on site plan

Flatwork Cut Sheet	
Description	Quantity
Driveway Area	447 S.F.
Subdivision Area	60 S.F.
Subdivision Area	103,424 S.F.
<b>Total Area</b>	<b>995 S.F.</b>

**LOT AND SUBDIVISION RESTRICTIONS**

- Front building line - 20'
- Side building line - 5'
- Side building line 2 - 5'
- Max side height - 12'
- Max roof height - xxx
- Height measured from - xxx
- Max driveway width - xxx
- Max sidewalk width - xxx
- Top of slab - xxx

Scale: 3/32" = 1'-0"

**SITE ADDRESS**  
 LOT - 06  
 BLOCK - 19  
 SECTION - 04  
 ADDRESS - Timbergrove  
 Court  
 Lot Size - 10,281 sq. ft.  
 note: provide type "A" drainage

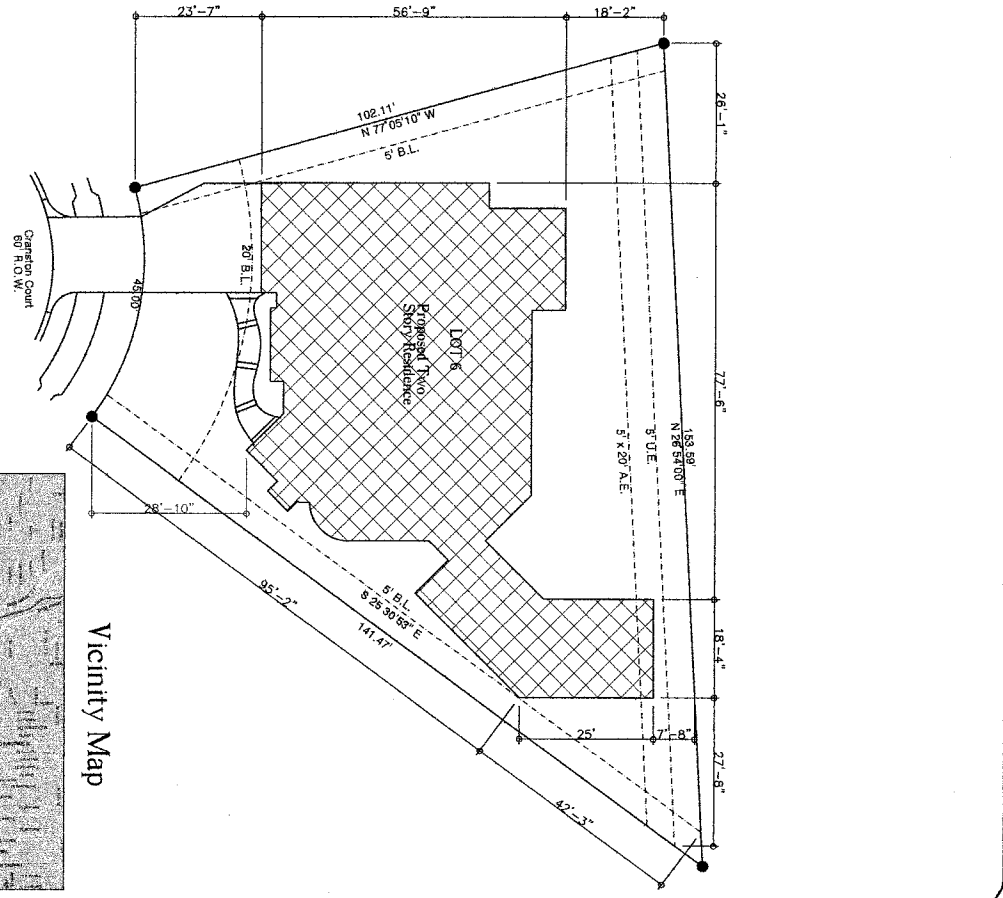

Vicinity Map

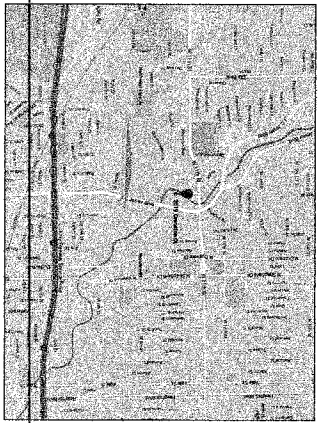

Custom Design for  
 Scott & Shawne Hebert

Original	Copy
Lot 06	Block 19
2019 Chapman Ct.	Section 04
Timbergrove	2-10-19



**FRONTIER**  
 CUSTOM DESIGNS  
 a Division of Frontier Custom Builders, Inc.

www.FrontierCustomBuilders.com  
 25 Plus Years of Quality Services:  
 Architecture | Estate Construction | Pools | Landscaping | Home Theatres | Audio Systems  
 Automation Systems | Surveillance Systems | Generators | Decorating |  
 Interiors | Remodeling | Commercial Construction |

1805 Sherwood Forest St.  
 Houston, Texas 77043  
 Office: (281) 501-4000  
 Fax: (281) 509-8559



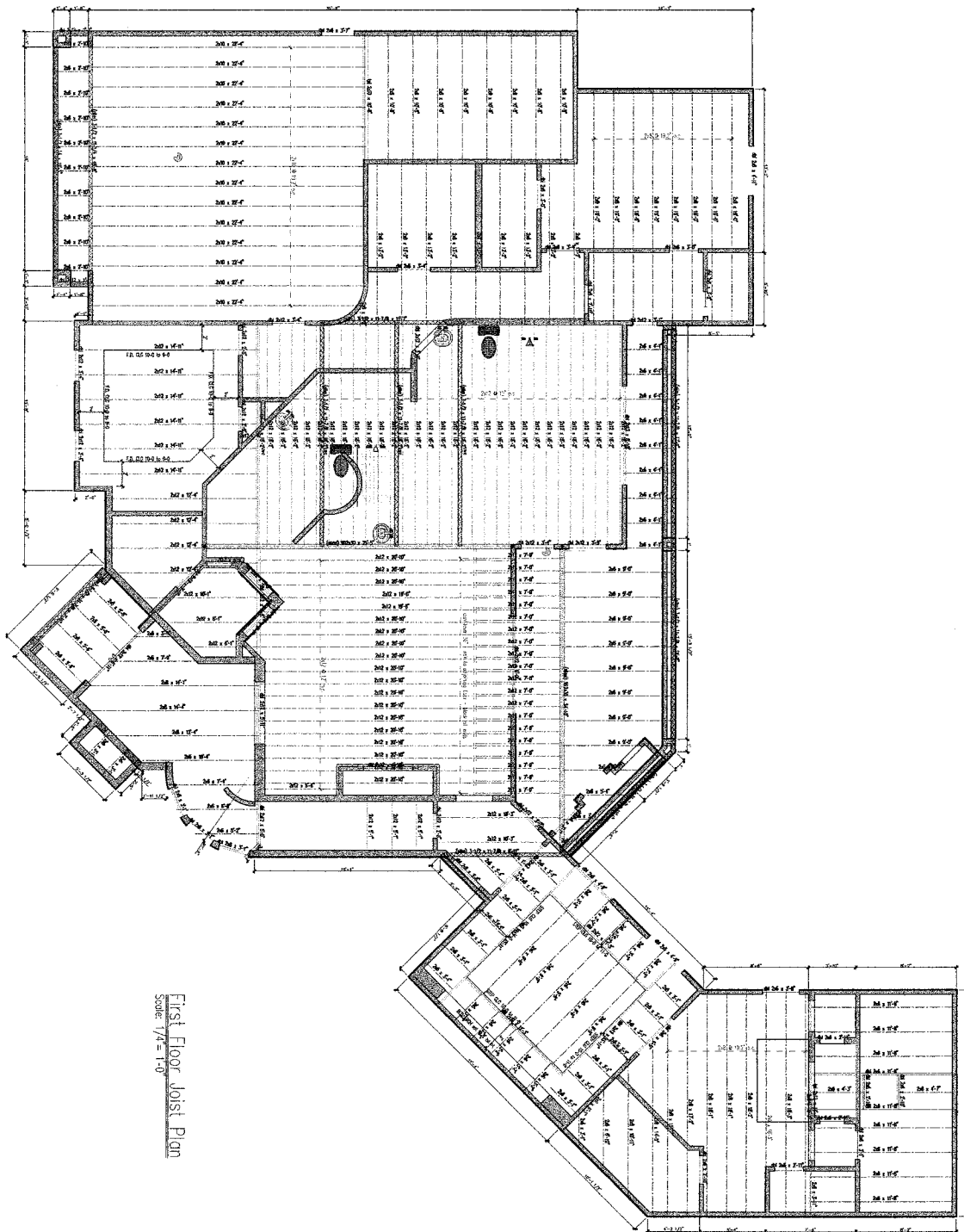

First Floor Joist Plan  
Scale: 7/8" = 1'-0"

Custom Design for  
Scott & Shawne Hebert

Copyright	Copyright
Lot 06 Block 19 Sect 04	2019 Crumton Ct.
Timbergroup	2-10-15

Sheet S-1.1

**FRONTIER**  
CUSTOM DESIGNS  
a Division of Frontier Custom Builders, Inc.

www.FrontierCustomBuilders.com  
25 Plus Years of Quality Services:  
Architecture | Estate Construction | Pools | Landscaping | Home Theaters | Audio Systems |  
Automation Systems | Surveillance Systems | Generators | Decorating |  
Furniture | Remodeling | Commercial Construction |

1801 Sherwood Forest St.  
Houston, Texas 77043  
Office: (281) 501-4000  
Fax: (281) 599-8559

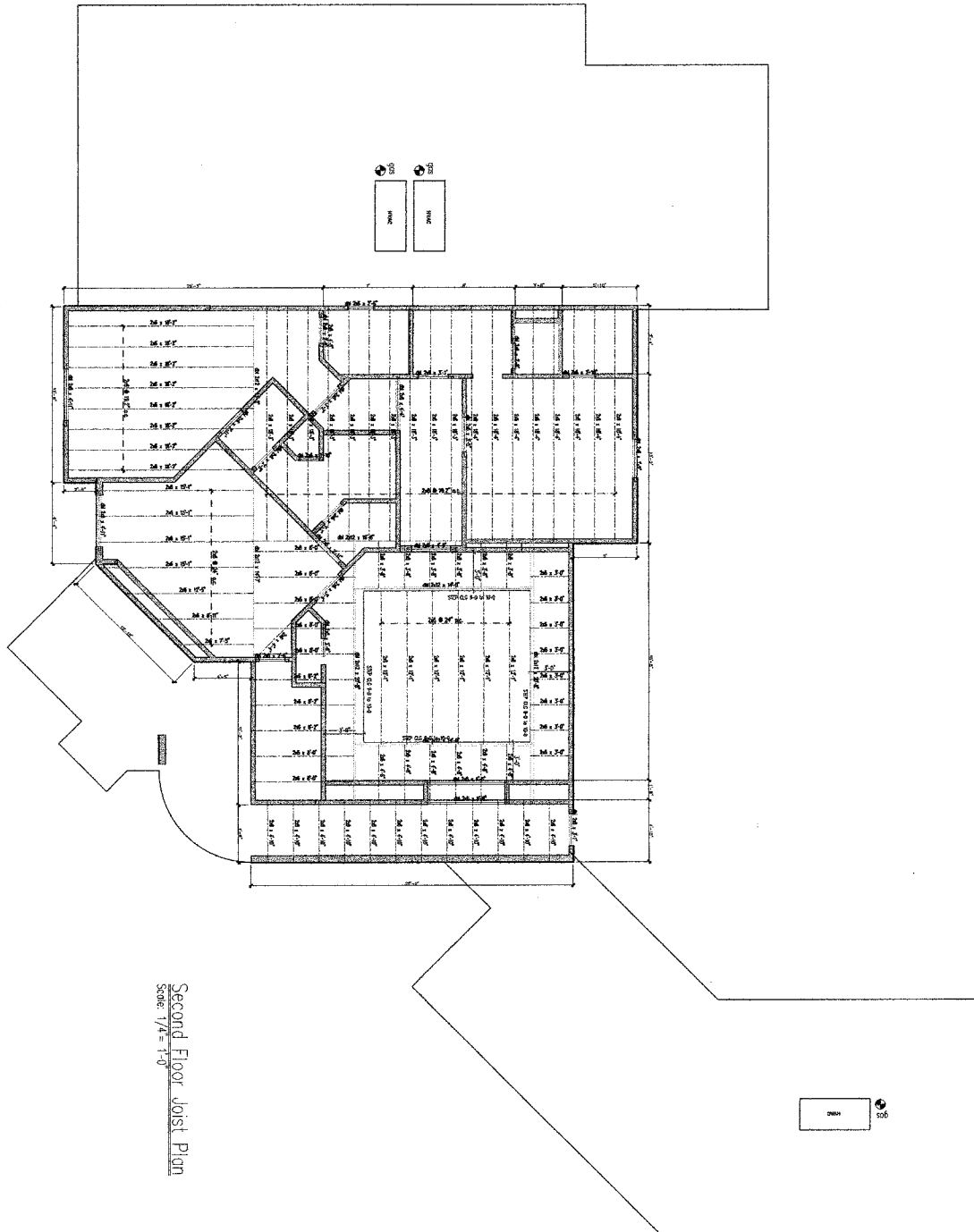

Second Floor Joist Plan  
Scale: 1/4" = 1'-0"

Custom Design for Scott & Shawne Hebert		
Copyright		Copyright
Lot 06	Block 19	Sect. 04
2019 Cranston Ct.		
Timbergrove		
2-10-15		

Sheet S-1.2

**FRONTIER**  
CUSTOM DESIGNS  
a Division of Frontier Custom Builders, Inc.

www.FrontierCustomBuilders.com  
25 Plus Years of Quality Services:  
[ Architecture | Interior Construction | Pools | Landscaping | Home Theaters | Audio Systems |  
Automation Systems | Surveillance Systems | Generators | Decorating ]  
[ Furnishings | Remodeling | Commercial Construction ]

1801 Sherwood Forest St.  
Houston, Texas 77043  
Office: (281) 593-4000  
Fax: (281) 599-8559