

H & M SURVEYING & ASSOCIATES, INC.

PHONE: (713) 524-1500
 FAX: (713) 524-8860

P.O. BOX 980068
 HOUSTON, TEXAS 77098-0068

L A M A R A V E N U E (60' R.O.W.)

S 57°03'09"E 28.04'

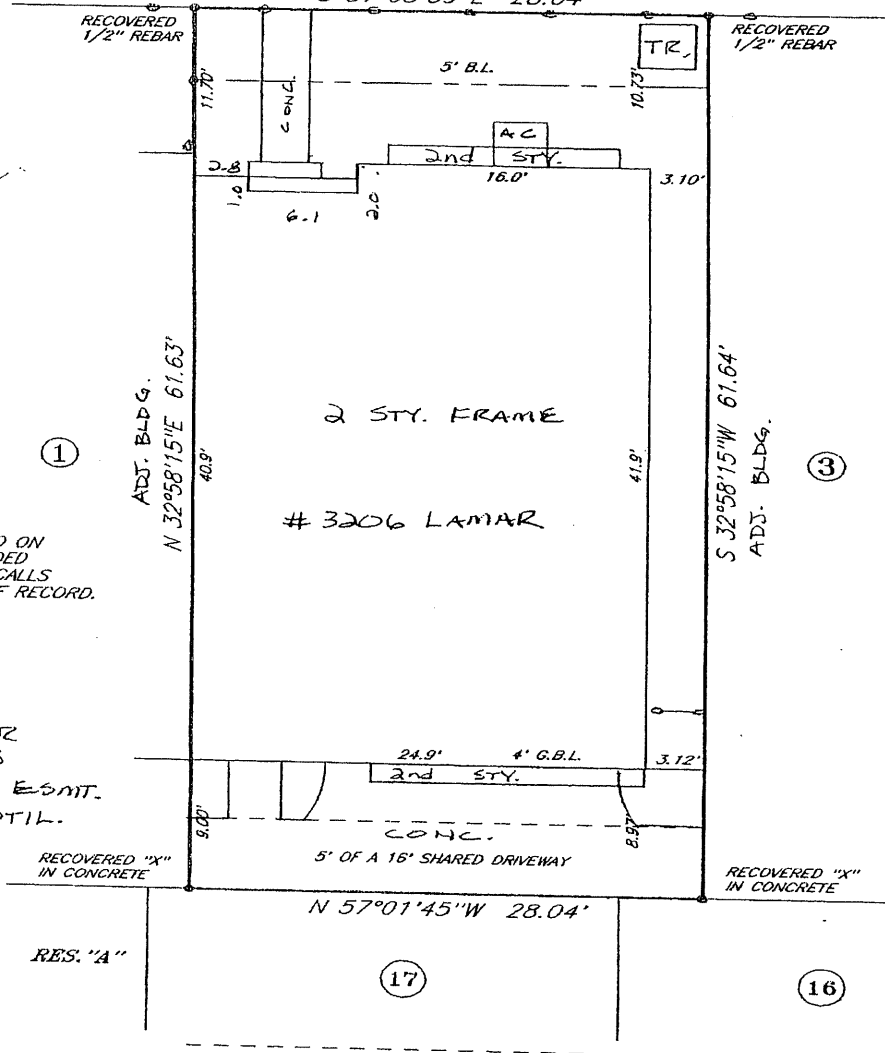

NOTE: BEARINGS BASED ON RECOVERED UNRECORDED MONUMENTATION PER CALLS REFLECTED BY PLAT OF RECORD.

TIES ARE TO FOUNDATION.

- ESMT. FOR MINOR ENCROACHMENTS
- INGRESS/EGRESS ESMT.
- COMMON AREA UTIL. & DNCE. ESMTS.

20120498544

I certify that the above plat is a true representation of a survey made on the ground under my supervision of

Lot 2 Block 1 in EADO TRAILS
 recorded in Vol. F.C. 649061 Page 1 of the DIAP Records of HARRIS County, Texas
 and out of the _____ Survey, Abstract No. _____

Purchaser TOMMIE LEE & SAHIRA SEGURA
 GF # 7495-13-1472 Date 5-28-13/9-13-13/10-11-13 FB# _____
 Bearing Reference _____, Scale 1"=10', Job No. _____

This Property is located in flood insurance rate map zone X
 as per map 48201C 880L, dated 2007
 Note: This survey is provided to, and for the benefit of, TY-AMERICAN. Any re-distribution, copying, or use for any other purpose or transaction is not authorized, and is a violation of federal copyright law. The certification placed hereon is void under any such unauthorized circumstances.

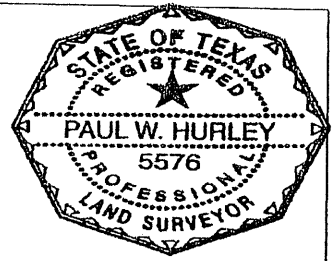

P. Hurley