

Declaration is made to original purchaser of the survey. It is not transferable to additional institutions or subsequent owners.
 Survey is valid only if print has original seal and signature of surveyor.
 Bearings based on recorded plat.
 Found or set iron rods at all corners.

This Tract DOES NOT Lie Within The 100 Year Flood Plain According To FEMA Map No. 480287 0245 J Dated 11/6/96(zone X).
 Warning: Use This Flood Information At Your Own Risk.
 LOT SUBJECT TO RESTRICTIONS AS RECORDED IN F.C. 437145 OF THE MAP RECORDS AND UNDER CLERK'S FILE NOS. S808820, S840073, S843054, T991808, U100365.
 AGREEMENT FOR UNDERGROUND ELECTRICAL SERVICE WITH H.L.&P. AS RECORDED IN CLERK'S FILE NO. U275265.

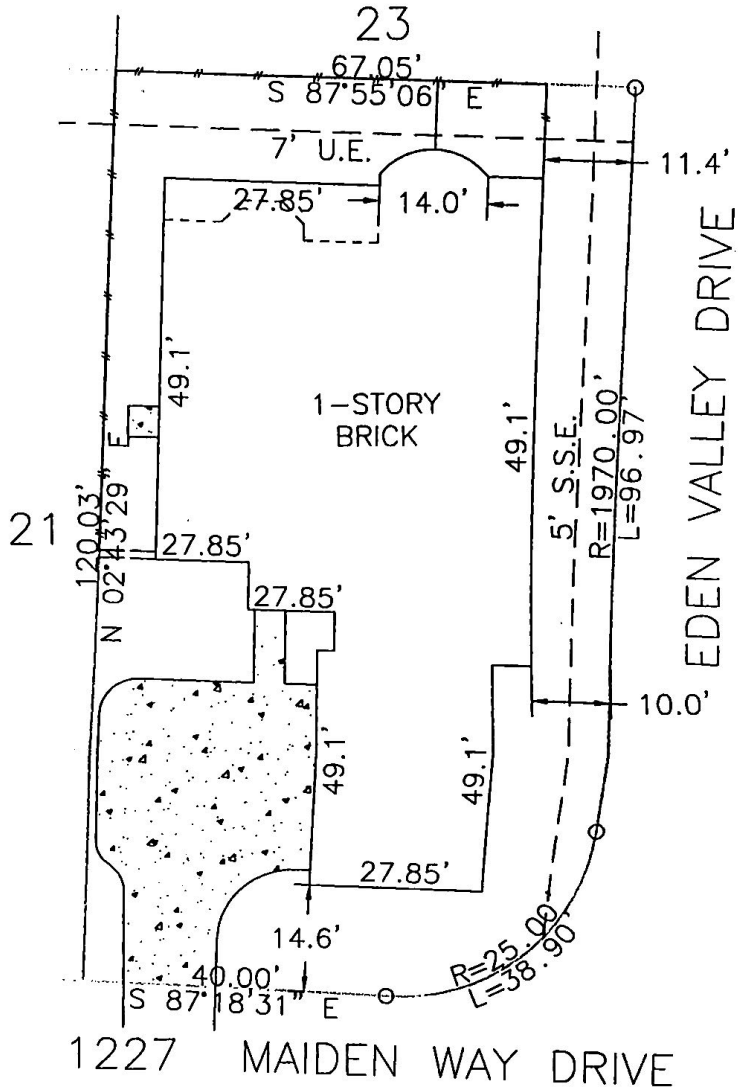

Bruce MacFadden *Sharon MacFadden* *By* *mac fadde*

SURVEY
 LOT 22, BLOCK 3, GLEANNLOCH FARMS
 SECTION 9, HARRIS COUNTY, TEXAS

Scale: 1=20'
 Date: 7/19/00
 Revised:
 Survey By: B.L.S.
 Drawn By: P.G.
 For: REGENCY TITLE
 GF NO. 99-41-86395
 Purchaser:
 THE McFADDEN FAMILY TRUST
 Job No. 99-37424

THIS PLAT IS AN ACCURATE REPRESENTATION OF THAT
 SURVEY MADE ON THE GROUND UNDER MY SUPERVISION.
 THERE ARE NO APPARENT ENCROACHMENTS OR CONFLICTS
 ACROSS PROPERTY LINES AT THE TIME OF THIS SURVEY
 EXCEPT AS SHOWN HERON.

Billy L. Shanks

BILLY L. SHANKS R.P.L.S. #1821



BILLY L. SHANKS

1414 WAVECREST LN.
HOUSTON, TEXAS 77062

281-488-1486
FAX 281-488-5526