

LANDSCAPE/OPEN SPACE

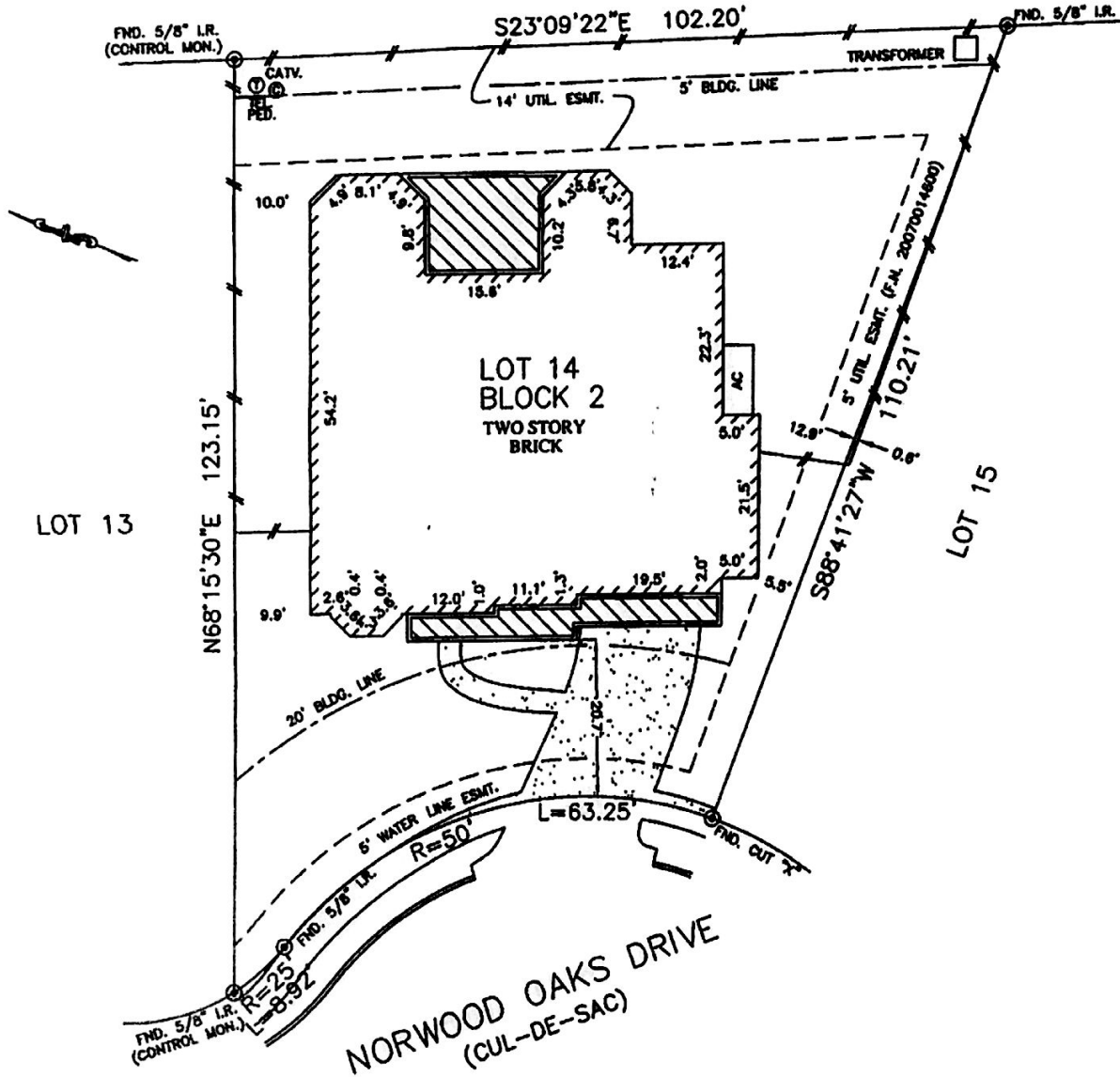

[Handwritten Signature]

NOTES:

1. ALL BEARINGS SHOWN HEREON ARE BASED ON THE RECORDED PLAT.
2. SUBJECT TO APPLICABLE RESTRICTIVE COVENANTS LISTED IN ITEM No. 2, SCHEDULE "B" OF TITLE COMMITMENT ISSUED BY FIRST AMERICAN TITLE INSURANCE Co. UNDER G.F. No. 11001174-333.

FLOOD MAP:

THIS PROPERTY LIES IN ZONE "X" AS DEPICTED ON COMMUNITY PANEL No. 48201C 0915 L, DATED: 06-18-07

THIS INFORMATION IS BASED ON GRAPHIC PLOTTING. WE DO NOT ASSUME RESPONSIBILITY FOR EXACT DETERMINATION.

© 2011, ALLPOINTS SERVICES, CORP. All Rights Reserved. This original work is protected under copyright laws, Title 17 U.S. Code Sections 101 & 102. All violators will be prosecuted to the extent of the law. This survey is being provided solely for the use of the recipients and no license has been created, express or implied, to copy the survey except as is necessary in connection with the original transaction.

PLAT OF SURVEY
SCALE: 1" = 20'

FOR: CHRISTOPHER SCANDRIDGE
ADDRESS: 17910 NORWOOD OAKS DRIVE
ALLPOINTS JOB #: RH23949 AF
G.F.: (11001174-333)

LOT 14, BLOCK 2,
TERRAVISTA, SECTION 1,
FILM CODE No. 601198, MAP RECORDS,
HARRIS COUNTY, TEXAS



I HEREBY CERTIFY THAT THIS PLAT REPRESENTS THE RESULTS OF A SURVEY MADE ON THE GROUND, ON THE 15th DAY OF SEPTEMBER, 2011.

[Handwritten Signature]

