

1. EXCAVATION

SEE PLAN FOR THE INFORMATION

2. FOUNDATION

SEE PLAN FOR THE INFORMATION

3. EXTERIOR WALLS

SEE PLAN FOR THE INFORMATION

4. FRAMING

SEE PLAN FOR THE INFORMATION

5. ROOFING

SEE PLAN FOR THE INFORMATION

6. DRYWALLS & CEILINGS

SEE PLAN FOR THE INFORMATION

7. THERMAL INSULATION

SEE PLAN FOR THE INFORMATION

8. WINDOWS, DOORS & MIRRORS

SEE PLAN FOR THE INFORMATION

9. EXTERIOR DOORS & TRIM

SEE PLAN FOR THE INFORMATION

10. INTERIOR DOORS & TRIM

SEE PLAN FOR THE INFORMATION

11. MILLWORK

SEE PLAN FOR THE INFORMATION

12. STAIRWAYS

SEE PLAN FOR THE INFORMATION

13. ROOM FINISHES

SEE PLAN FOR THE INFORMATION

14. PAINT & STAIN (CONT.)

SEE PLAN FOR THE INFORMATION

15. GARAGE

SEE PLAN FOR THE INFORMATION

16. PLUMBING

SEE PLAN FOR THE INFORMATION

17. APPLIANCES

SEE PLAN FOR THE INFORMATION

ROOFING CONT'D.

SEE PLAN FOR THE INFORMATION

18. HEATING & AIR CONDITIONING

SEE PLAN FOR THE INFORMATION

19. ELECTRICAL

SEE PLAN FOR THE INFORMATION

20. FIREPLACES & CHIMNEYS

SEE PLAN FOR THE INFORMATION

21. SITE IMPROVEMENTS

SEE PLAN FOR THE INFORMATION

14. PAINT & STAIN

SEE PLAN FOR THE INFORMATION

15. GARAGE

SEE PLAN FOR THE INFORMATION

16. PLUMBING

SEE PLAN FOR THE INFORMATION

17. APPLIANCES

SEE PLAN FOR THE INFORMATION

18. HEATING & AIR CONDITIONING

SEE PLAN FOR THE INFORMATION

19. ELECTRICAL

SEE PLAN FOR THE INFORMATION

20. FIREPLACES & CHIMNEYS

SEE PLAN FOR THE INFORMATION

21. SITE IMPROVEMENTS

SEE PLAN FOR THE INFORMATION

14. PAINT & STAIN

SEE PLAN FOR THE INFORMATION

15. GARAGE

SEE PLAN FOR THE INFORMATION

16. PLUMBING

SEE PLAN FOR THE INFORMATION

17. APPLIANCES

SEE PLAN FOR THE INFORMATION

RÔHE & WRIGHT
Master Builders

A NEW RESIDENCE FOR
BOB & BELGIN KOTOSKI
 2519 SHAKESPEARE ROAD, HOUSTON, TEXAS 77030

RW residential design

3844 ROCKFORD AVENUE
 HOUSTON, TEXAS 77025
 713.464.4646

DMG INFO.

PRINTED BY: []
 DRAWING NO.: []
 DATE: []

REVISION HISTORY:

NO. DATE BY

1. 01/15/10 []

2. 01/15/10 []

3. 01/15/10 []

4. 01/15/10 []

5. 01/15/10 []

6. 01/15/10 []

7. 01/15/10 []

8. 01/15/10 []

9. 01/15/10 []

10. 01/15/10 []

11. 01/15/10 []

12. 01/15/10 []

13. 01/15/10 []

14. 01/15/10 []

15. 01/15/10 []

16. 01/15/10 []

17. 01/15/10 []

18. 01/15/10 []

19. 01/15/10 []

20. 01/15/10 []

21. 01/15/10 []

22. 01/15/10 []

23. 01/15/10 []

24. 01/15/10 []

25. 01/15/10 []

26. 01/15/10 []

27. 01/15/10 []

28. 01/15/10 []

29. 01/15/10 []

30. 01/15/10 []

31. 01/15/10 []

32. 01/15/10 []

33. 01/15/10 []

34. 01/15/10 []

35. 01/15/10 []

36. 01/15/10 []

37. 01/15/10 []

38. 01/15/10 []

39. 01/15/10 []

40. 01/15/10 []

41. 01/15/10 []

42. 01/15/10 []

43. 01/15/10 []

44. 01/15/10 []

45. 01/15/10 []

46. 01/15/10 []

47. 01/15/10 []

48. 01/15/10 []

49. 01/15/10 []

50. 01/15/10 []

51. 01/15/10 []

52. 01/15/10 []

53. 01/15/10 []

54. 01/15/10 []

55. 01/15/10 []

56. 01/15/10 []

57. 01/15/10 []

58. 01/15/10 []

59. 01/15/10 []

60. 01/15/10 []

61. 01/15/10 []

62. 01/15/10 []

63. 01/15/10 []

64. 01/15/10 []

65. 01/15/10 []

66. 01/15/10 []

67. 01/15/10 []

68. 01/15/10 []

69. 01/15/10 []

70. 01/15/10 []

71. 01/15/10 []

72. 01/15/10 []

73. 01/15/10 []

74. 01/15/10 []

75. 01/15/10 []

76. 01/15/10 []

77. 01/15/10 []

78. 01/15/10 []

79. 01/15/10 []

80. 01/15/10 []

81. 01/15/10 []

82. 01/15/10 []

83. 01/15/10 []

84. 01/15/10 []

85. 01/15/10 []

86. 01/15/10 []

87. 01/15/10 []

88. 01/15/10 []

89. 01/15/10 []

90. 01/15/10 []

91. 01/15/10 []

92. 01/15/10 []

93. 01/15/10 []

94. 01/15/10 []

95. 01/15/10 []

96. 01/15/10 []

97. 01/15/10 []

98. 01/15/10 []

99. 01/15/10 []

100. 01/15/10 []

© 2010 Residential Design, Inc. THESE PLANS ARE COPYRIGHTED AND BUILT TO COPYRIGHT PROTECTION AS AN ARCHITECTURAL WORK UNDER SECTION 17, U.S.C. AND SUCH AN ARCHITECTURAL WORKS COPYRIGHT PROTECTION ACT OF 1976. THE PROTECTOR INCLUDES, BUT IS NOT LIMITED TO, THE OVERALL FORM AS WELL AS THE ARRANGEMENT AND POSITION OF SPACES AND ELEMENTS OF THE DESIGN. UNDER SUCH PROTECTION, UNAUTHORIZED USE OF THESE PLANS, IN WHOLE OR IN PART, OR ANY REPRODUCTION OR TRANSMISSION OF THESE PLANS WITHOUT PERMISSION IS PROHIBITED.

2319 SHAKESPEARE ROAD

CENTERLINE OF STREET

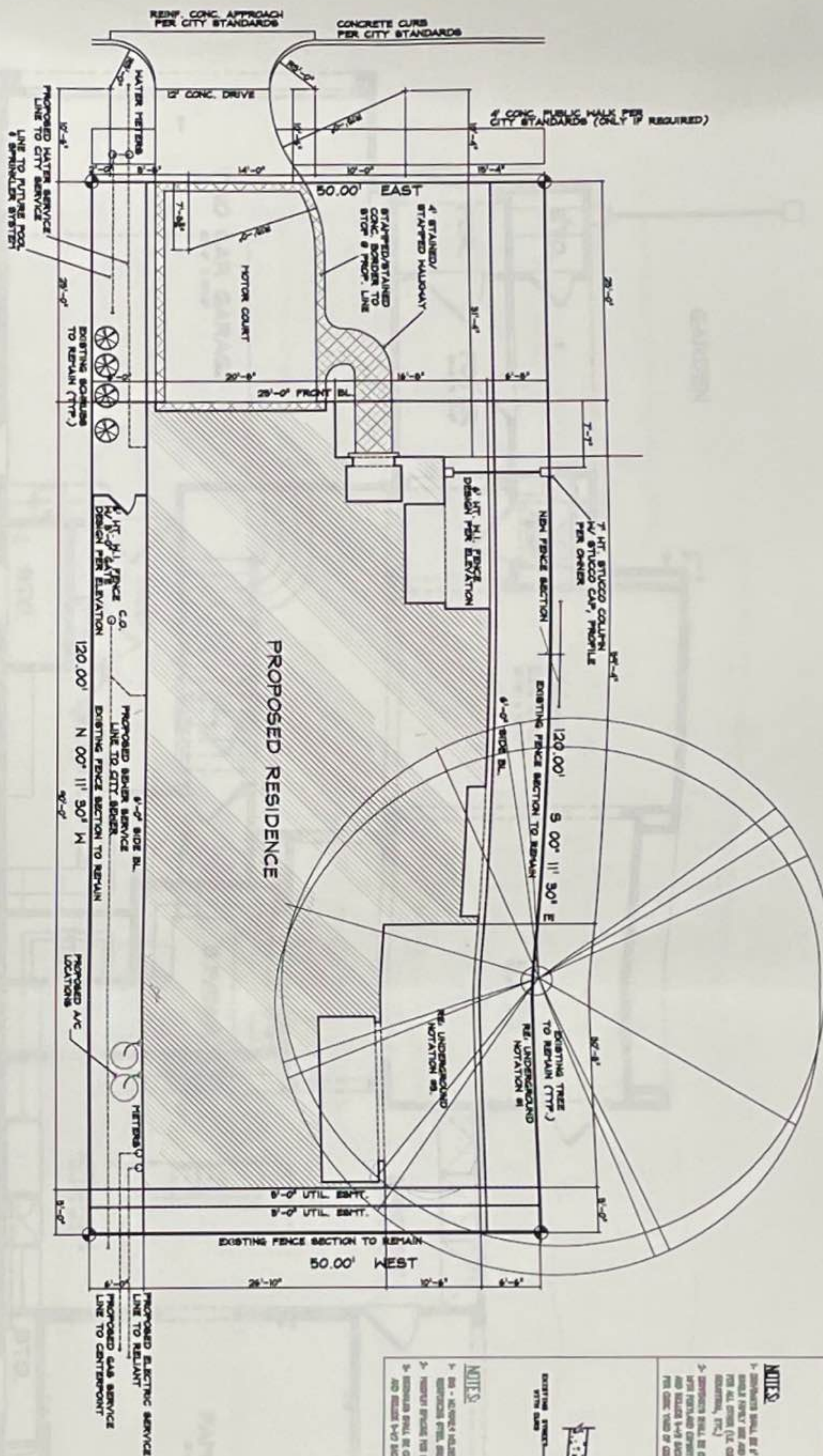

LEGAL DESCRIPTION

LOT	30
BLOCK	HINDENBERG
SUBDIVISION	0.288 ACRES
LOT AREA	

NORTH ARROW

FENCING REQUIREMENTS

UNDERGROUND NOTES

- 1 - PROTECT ALL TREES WITH CONSTRUCTION FENCING TO A MINIMUM OF 10'-0" RADIUS FROM TREE BASE
- 2 - LAND DIG ANY TRENCHES AS NECESSARY FOR THE PRESERVATION OF UNDERSTORY AND SURVIVAL OF TREES
- 3 - KEEP ALL UTILITIES NEAR PROPERTY LINES AWAY FROM FUTURE POOL BY BUILDER
- 4 - LOCATE TAP AS CLOSE AS POSSIBLE TO BOWER CONNECTION

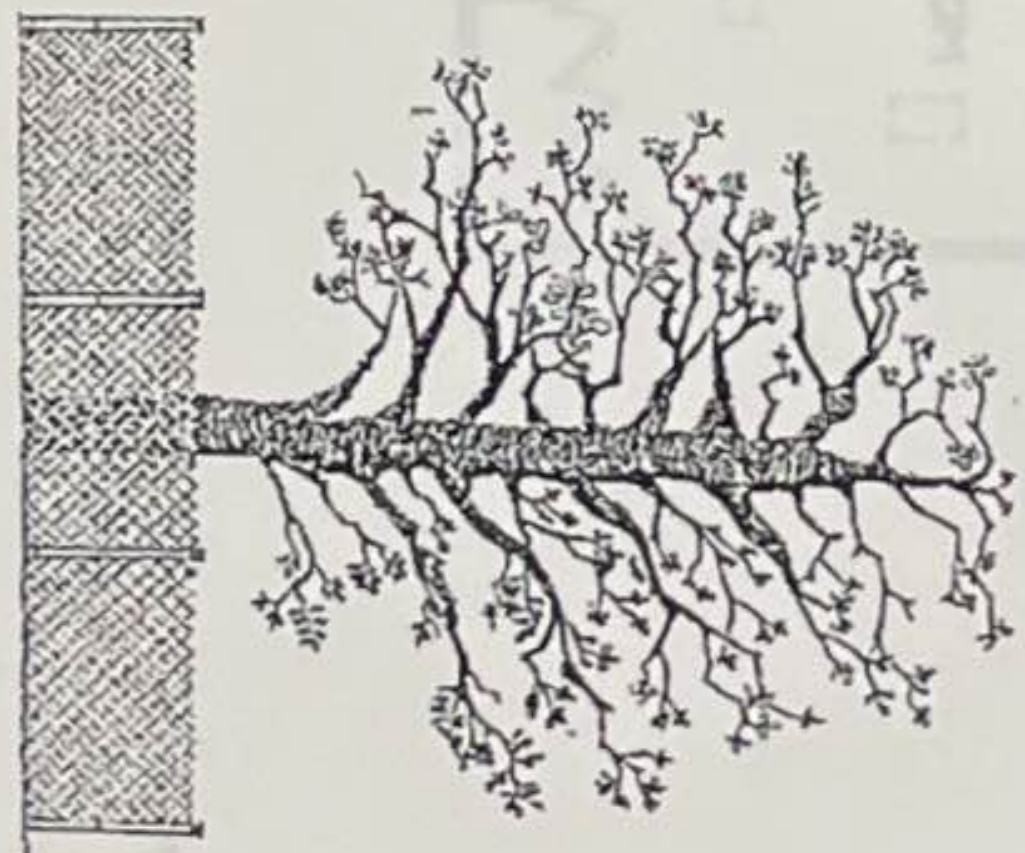

C.O.H. DRIVE/CURB DTLS

Notes:

- 1 - DRIVEWAY SHALL BE 12'-0" WIDE AND 4'-0" DEEP AT ALL TIMES.
- 2 - DRIVEWAY SHALL BE CONCRETE WITH REINFORCING BARS.
- 3 - DRIVEWAY SHALL BE FINISHED WITH 1/2" CONC. OVER 1" POLYMER FIBER.
- 4 - DRIVEWAY SHALL BE FINISHED WITH 1/2" CONC. OVER 1" POLYMER FIBER.
- 5 - DRIVEWAY SHALL BE FINISHED WITH 1/2" CONC. OVER 1" POLYMER FIBER.
- 6 - DRIVEWAY SHALL BE FINISHED WITH 1/2" CONC. OVER 1" POLYMER FIBER.
- 7 - DRIVEWAY SHALL BE FINISHED WITH 1/2" CONC. OVER 1" POLYMER FIBER.
- 8 - DRIVEWAY SHALL BE FINISHED WITH 1/2" CONC. OVER 1" POLYMER FIBER.
- 9 - DRIVEWAY SHALL BE FINISHED WITH 1/2" CONC. OVER 1" POLYMER FIBER.
- 10 - DRIVEWAY SHALL BE FINISHED WITH 1/2" CONC. OVER 1" POLYMER FIBER.

Notes:

- 1 - DRIVEWAY SHALL BE 12'-0" WIDE AND 4'-0" DEEP AT ALL TIMES.
- 2 - DRIVEWAY SHALL BE CONCRETE WITH REINFORCING BARS.
- 3 - DRIVEWAY SHALL BE FINISHED WITH 1/2" CONC. OVER 1" POLYMER FIBER.
- 4 - DRIVEWAY SHALL BE FINISHED WITH 1/2" CONC. OVER 1" POLYMER FIBER.
- 5 - DRIVEWAY SHALL BE FINISHED WITH 1/2" CONC. OVER 1" POLYMER FIBER.
- 6 - DRIVEWAY SHALL BE FINISHED WITH 1/2" CONC. OVER 1" POLYMER FIBER.
- 7 - DRIVEWAY SHALL BE FINISHED WITH 1/2" CONC. OVER 1" POLYMER FIBER.
- 8 - DRIVEWAY SHALL BE FINISHED WITH 1/2" CONC. OVER 1" POLYMER FIBER.
- 9 - DRIVEWAY SHALL BE FINISHED WITH 1/2" CONC. OVER 1" POLYMER FIBER.
- 10 - DRIVEWAY SHALL BE FINISHED WITH 1/2" CONC. OVER 1" POLYMER FIBER.

Notes:

- 1 - DRIVEWAY SHALL BE 12'-0" WIDE AND 4'-0" DEEP AT ALL TIMES.
- 2 - DRIVEWAY SHALL BE CONCRETE WITH REINFORCING BARS.
- 3 - DRIVEWAY SHALL BE FINISHED WITH 1/2" CONC. OVER 1" POLYMER FIBER.
- 4 - DRIVEWAY SHALL BE FINISHED WITH 1/2" CONC. OVER 1" POLYMER FIBER.
- 5 - DRIVEWAY SHALL BE FINISHED WITH 1/2" CONC. OVER 1" POLYMER FIBER.
- 6 - DRIVEWAY SHALL BE FINISHED WITH 1/2" CONC. OVER 1" POLYMER FIBER.
- 7 - DRIVEWAY SHALL BE FINISHED WITH 1/2" CONC. OVER 1" POLYMER FIBER.
- 8 - DRIVEWAY SHALL BE FINISHED WITH 1/2" CONC. OVER 1" POLYMER FIBER.
- 9 - DRIVEWAY SHALL BE FINISHED WITH 1/2" CONC. OVER 1" POLYMER FIBER.
- 10 - DRIVEWAY SHALL BE FINISHED WITH 1/2" CONC. OVER 1" POLYMER FIBER.

SITE PLAN

DWG INFO.

DESIGNED BY: [Name]

CHECKED BY: [Name]

DRAWING SCALE: 1/8" = 1'-0"

REVISION HISTORY:

NO. 00

NO. 01

NO. 02

NO. 03

NO. 04

NO. 05

NO. 06

NO. 07

NO. 08

NO. 09

NO. 10

NO. 11

NO. 12

NO. 13

NO. 14

NO. 15

NO. 16

NO. 17

NO. 18

NO. 19

NO. 20

NO. 21

NO. 22

NO. 23

NO. 24

NO. 25

NO. 26

NO. 27

NO. 28

NO. 29

NO. 30

NO. 31

NO. 32

NO. 33

NO. 34

NO. 35

NO. 36

NO. 37

NO. 38

NO. 39

NO. 40

NO. 41

NO. 42

NO. 43

NO. 44

NO. 45

NO. 46

NO. 47

NO. 48

NO. 49

NO. 50

NO. 51

NO. 52

NO. 53

NO. 54

NO. 55

NO. 56

NO. 57

NO. 58

NO. 59

NO. 60

NO. 61

NO. 62

NO. 63

NO. 64

NO. 65

NO. 66

NO. 67

NO. 68

NO. 69

NO. 70

NO. 71

NO. 72

NO. 73

NO. 74

NO. 75

NO. 76

NO. 77

NO. 78

NO. 79

NO. 80

NO. 81

NO. 82

NO. 83

NO. 84

NO. 85

NO. 86

NO. 87

NO. 88

NO. 89

NO. 90

NO. 91

NO. 92

NO. 93

NO. 94

NO. 95

NO. 96

NO. 97

NO. 98

NO. 99

NO. 100

RW residentialdesign

3804 ROCKWOOD AVENUE
HOUSTON, TEXAS 77056
713.554.8400
THE RWA GROUP

A NEW RESIDENCE FOR

BOB & BELGIN KOTOSKI

2319 SHAKESPEARE ROAD, HOUSTON, TEXAS 77030

R&W ROHE & WRIGHT

Houston's Best Home

© 2014 Residential Design Group, LLC. THESE PLANS ARE COPYRIGHTED AND SUBJECT TO COPYRIGHT PROTECTION AS AN "ARCHITECTURAL WORK" UNDER SECTION 102 OF THE COPYRIGHT ACT, 17 U.S.C., AS AMENDED. DESIGNER, P.L.L.C. AND BOWEN AS ARCHITECTURAL FIRM. COPYRIGHT PROTECTION ACT OF 1976. THE PROTECTION INCLUDES, BUT IS NOT LIMITED TO, THE OVERALL FORM AS WELL AS THE ARRANGEMENT AND POSITION OF SPACES AND ELEMENTS OF THE DESIGN. UNDER SUCH PROTECTION, UNAUTHORIZED USE OF THESE PLANS, HOMES, OR FORMS REPRESENTED CAN LEGALLY RESULT IN THE CREATION OF SUCH CONSTRUCTION OR BUILDING BEING DEEMED A VIOLATION. THE DUPLICATION OR REPRODUCTION OF THESE PLANS WITHOUT PERMISSION IS PROHIBITED.

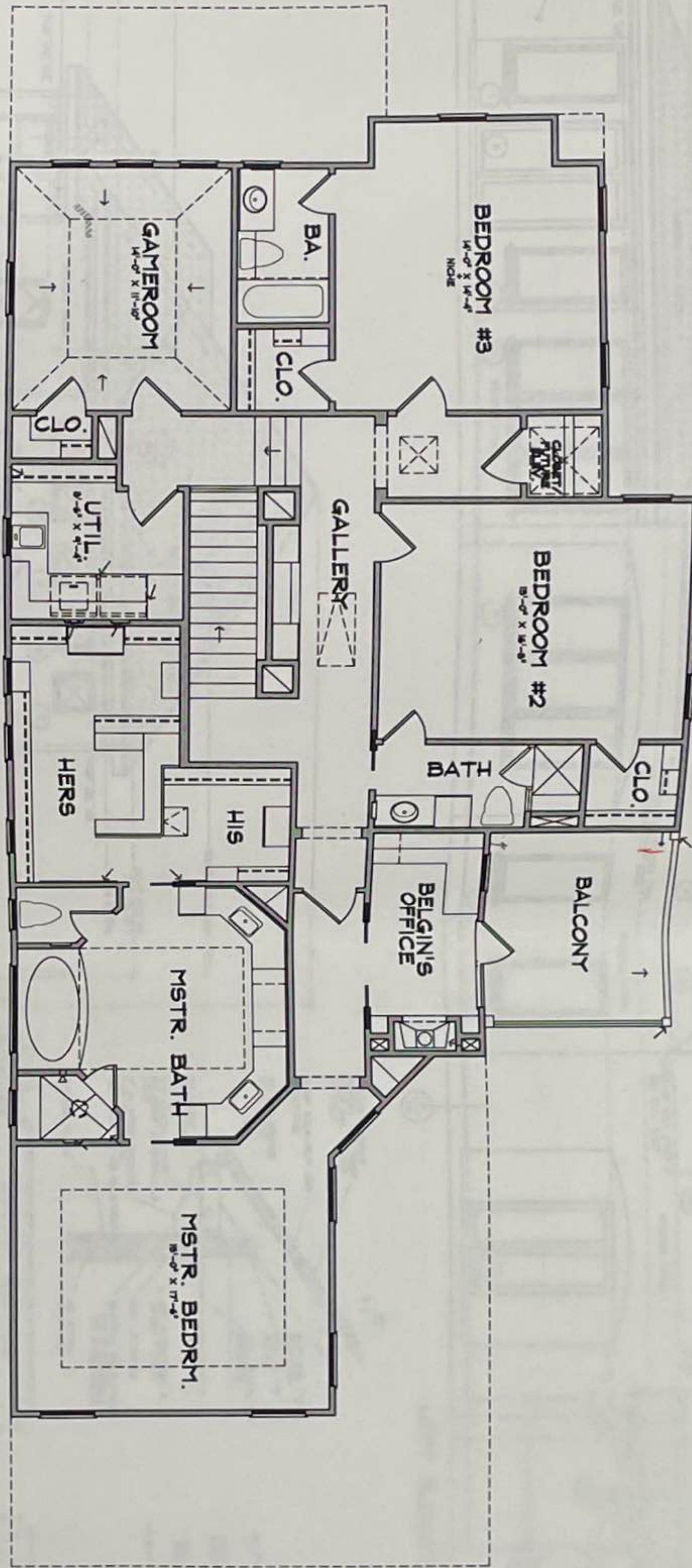

SECOND FLOOR PLAN

NOT FOR
CONSTRUCTION
BID SET ONLY

A5

DWG. INFO.
 DRAWN BY: [blank]
 CHECKED BY: [blank]
 DRAWING SCALE: 1/4" = 1'-0"
 REVISION HISTORY:
 NO. DESCRIPTION DATE BY
 1.00 CONTRACT DATE: 08/20/08
 1.01 CONTRACT DATE: 08/20/08
 1.02 CONTRACT DATE: 08/20/08
 1.03 CONTRACT DATE: 08/20/08
 1.04 CONTRACT DATE: 08/20/08
 1.05 CONTRACT DATE: 08/20/08
 1.06 CONTRACT DATE: 08/20/08
 1.07 CONTRACT DATE: 08/20/08
 1.08 CONTRACT DATE: 08/20/08
 1.09 CONTRACT DATE: 08/20/08
 1.10 CONTRACT DATE: 08/20/08

RW residentialdesign

1504 HIGHTOWER AVENUE
 HOUSTON, TEXAS 77056
 713.864.4000
 WWW.RWRESIDENTIALDESIGN.COM

A NEW RESIDENCE FOR

BOB & BELGIN KOTOSKI

2319 SHAKESPEARE ROAD, HOUSTON, TEXAS 77030

RW
 RÖHE & WRIGHT
Master Built Homes

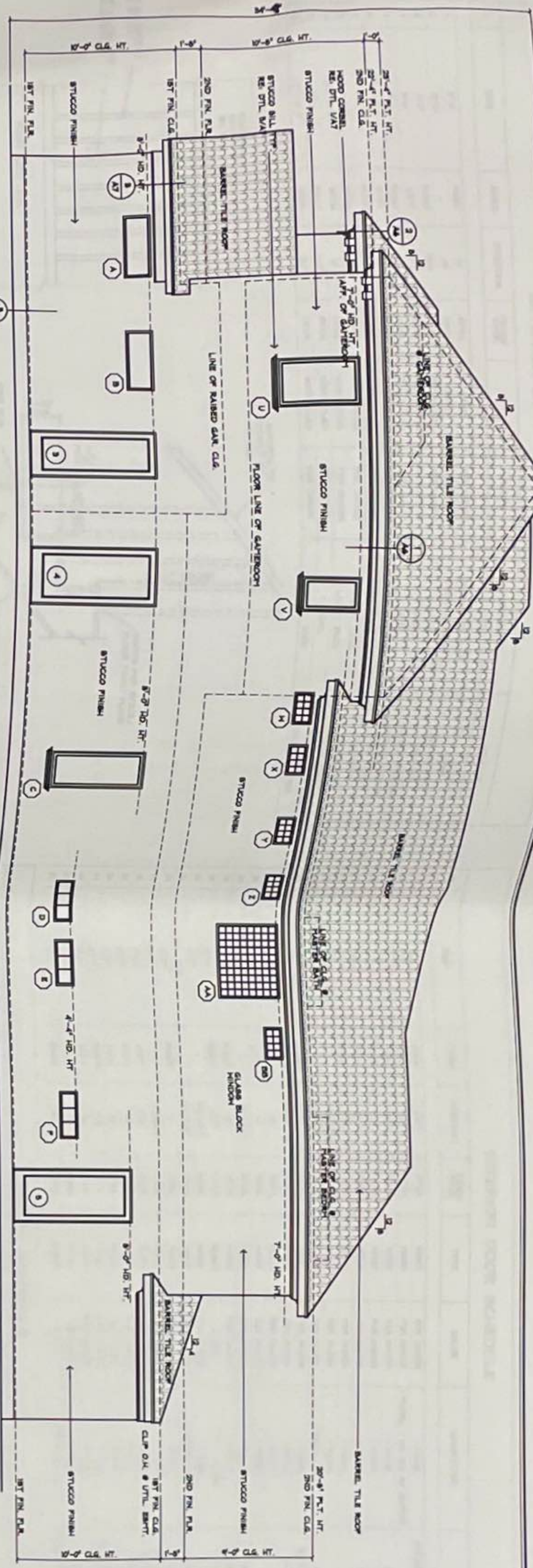

RIGHT ELEVATION

NOT FOR CONSTRUCTION BID SET ONLY

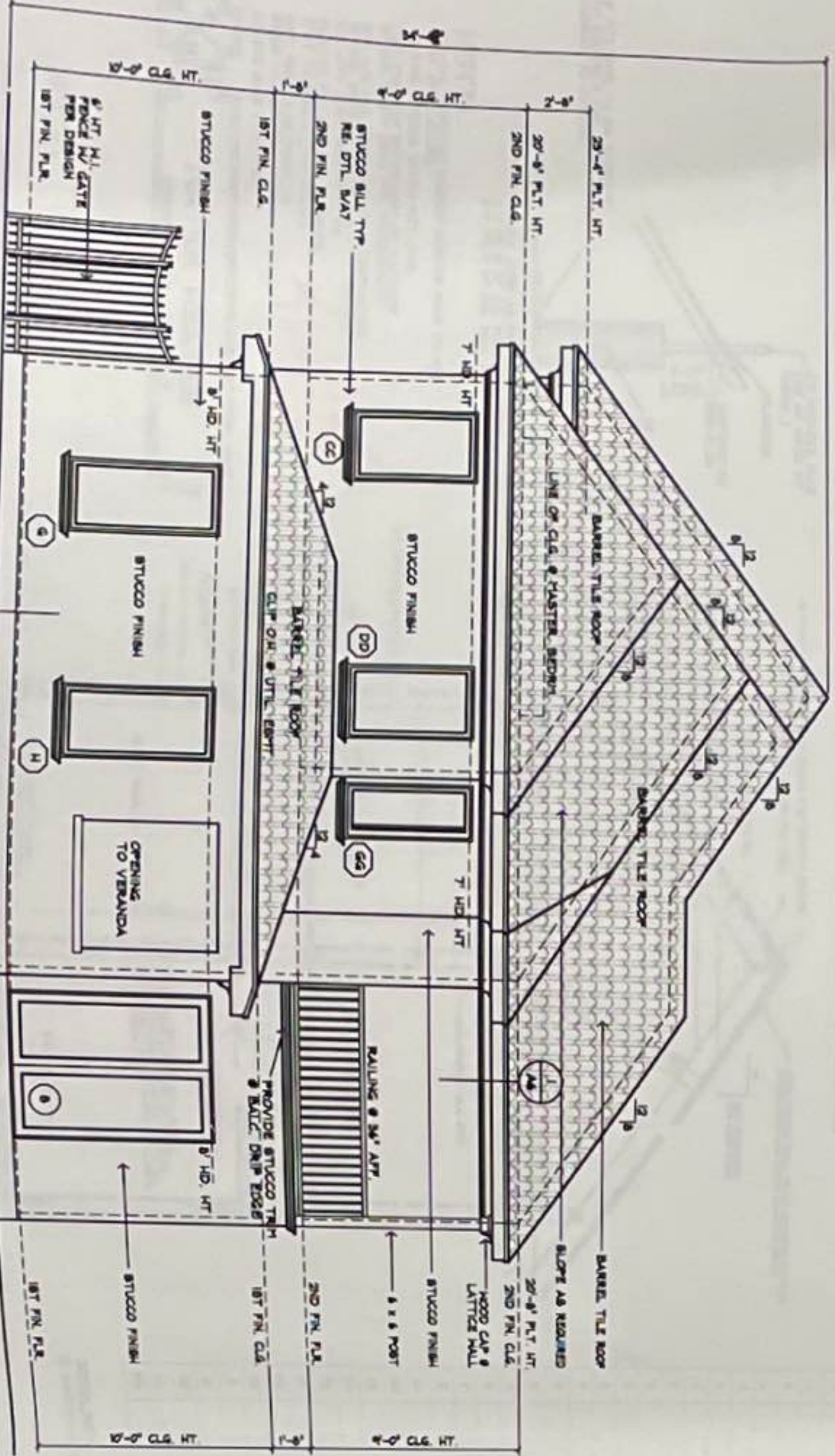

REAR ELEVATION

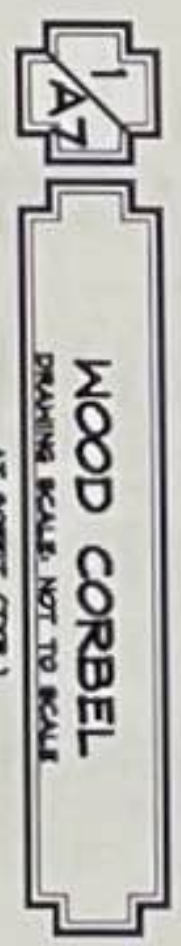

WOOD CORBEL
DRAWING SCALE: NOT TO SCALE
AT SOFFIT (TTP)

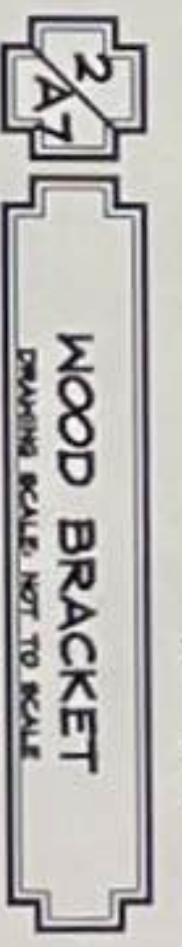

WOOD BRACKET
DRAWING SCALE: NOT TO SCALE
AT GARAGE SOFFIT (TTP)

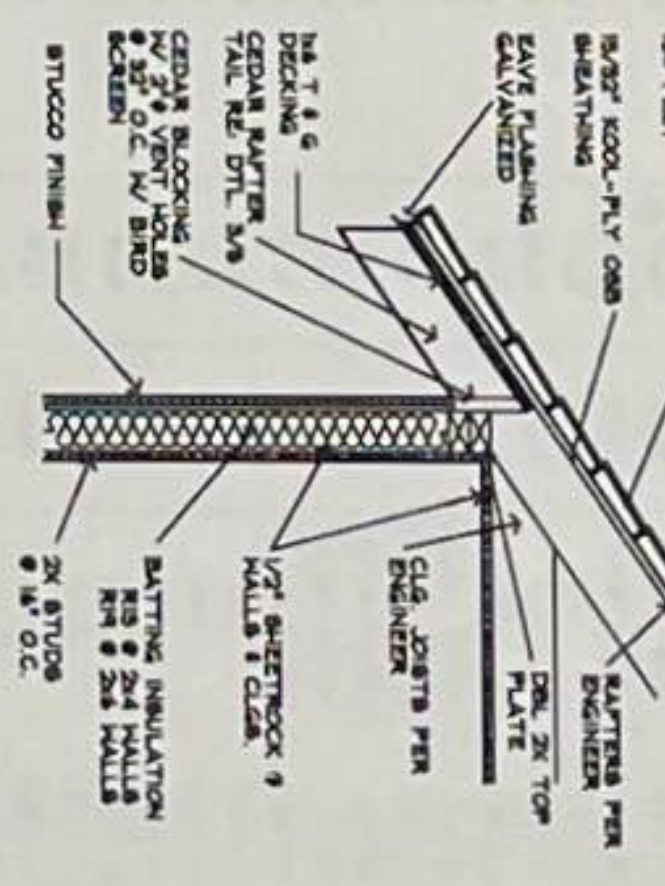

SOFFIT DETAIL
NON RAISED PLATE HEIGHT
DRAWING SCALE: NOT TO SCALE

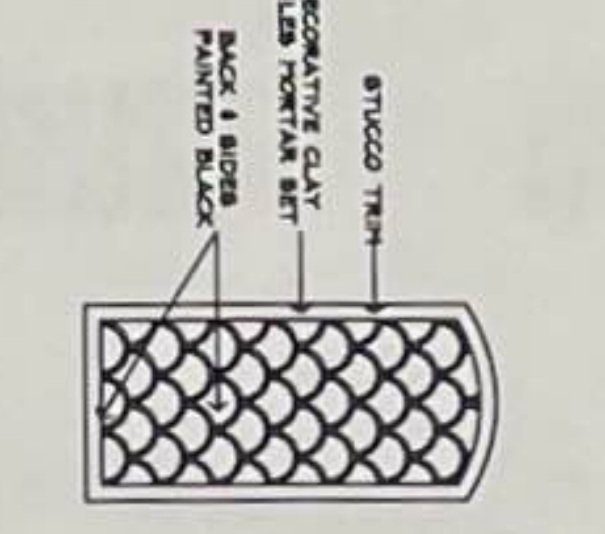

DECORATIVE CLAY TILE VENT
DRAWING SCALE: NOT TO SCALE

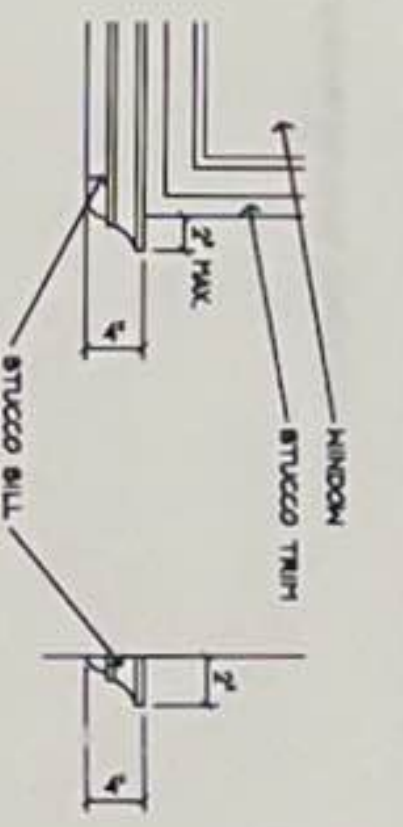

STUCCO SILL DETAIL
NON RAISED PLATE HEIGHT
DRAWING SCALE: NOT TO SCALE

ELEVATION NOTES

OVERLAP TO BE 1/4" FROM EXTERIOR FRAME AT 8:3 PITCH, OTHERS TO MATCH.
RAISE TO BE 1/2" FROM EXTERIOR FRAME WALL.

EXTERIOR ELEVATIONS

DWG INFO.

DRAWN BY: [Name]
CHECKED BY: [Name]
REVISION HISTORY:
NO DD
NO CO
CONTRACT DATE: [Date]
PRINT DATE: [Date]
SCALE: 1/8" = 1'-0"

RW residential design

3534 ROXBORO AVENUE
HOUSTON, TEXAS 77044
713.554.4040
THE RWA GROUP

A NEW RESIDENCE FOR

BOB & BELGIN KOTOSKI

2519 SHAKESPEARE ROAD, HOUSTON, TEXAS 77050

RW ROHE & WRIGHT
Master Builders Home

© 2014 RW Residential Design, Inc. THESE PLANS ARE COPYRIGHTED AND SUBJECT TO COPYRIGHT PROTECTION AS AN ARCHITECTURAL WORK UNDER SECTION 102 OF THE COPYRIGHT ACT, 17 U.S.C. AS AMENDED. PERMISSION IS GRANTED TO THE CONTRACTOR TO REPRODUCE THESE PLANS FOR THE CONSTRUCTION OF THE BUILDING SHOWN HEREON. ANY OTHER REPRODUCTION OR TRANSMISSION OF THESE PLANS WITHOUT THE WRITTEN PERMISSION OF RW RESIDENTIAL DESIGN, INC. IS PROHIBITED.

ID	SIZE	SWING	DIRECTION	FINISH/OPER.	TYPE	COLOR	INFORMATION	LOCATION
1	3'-0"	RIGHT	IN	OPER.	HOOD	PER OWNER	DESIGN PER BLDG. HOOD OVERLAY	PORCH
2	3'-0"	RIGHT	OUT	OPER.	THRESHOLD	PER OWNER	1 PANEL	GARAGE DOOR
3	3'-0"	LEFT	OUT	OPER.	THRESHOLD	PER OWNER	1 PANEL	GARAGE
4	3'-0"	RIGHT	OUT	OPER.	HOOD CLAD	PER OWNER	1 LIGHT, EACH	OUTSIDE STORAGE
5	3'-0"	BOTH	IN	OPER.	HOOD CLAD	PER OWNER	1 LIGHT, EACH	PANTRY ROOM
6	3'-0"	BOTH	OUT	OPER.	HOOD CLAD	PER OWNER	1 LIGHT, EACH	BEARERAY
7	3'-0"	BOTH	IN	OPER.	HOOD CLAD	PER OWNER	1 LIGHT, EACH	DINING ROOM
8	3'-0"	BOTH	OUT	OPER.	HOOD CLAD	PER OWNER	1 LIGHT, EACH	FOYER (FOR BLDG. STORAGE (FOR BLDG. BELONGS OPER.

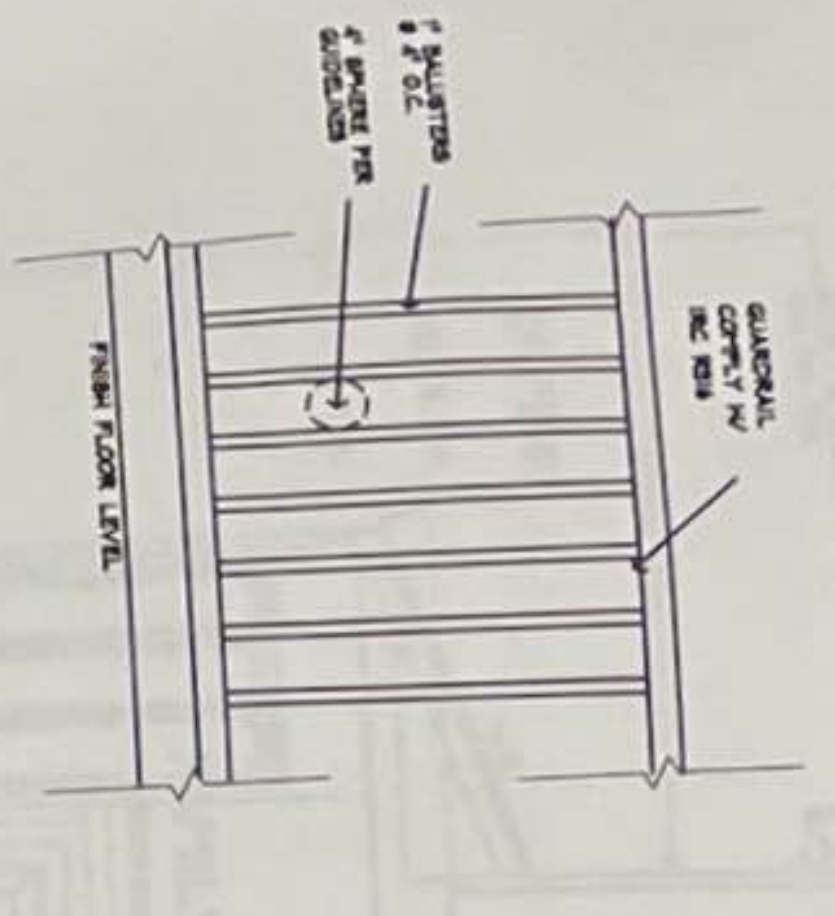

5 AB
GUARDRAIL DETAIL
DRAWING SCALE: 1/2" = 1'-0"

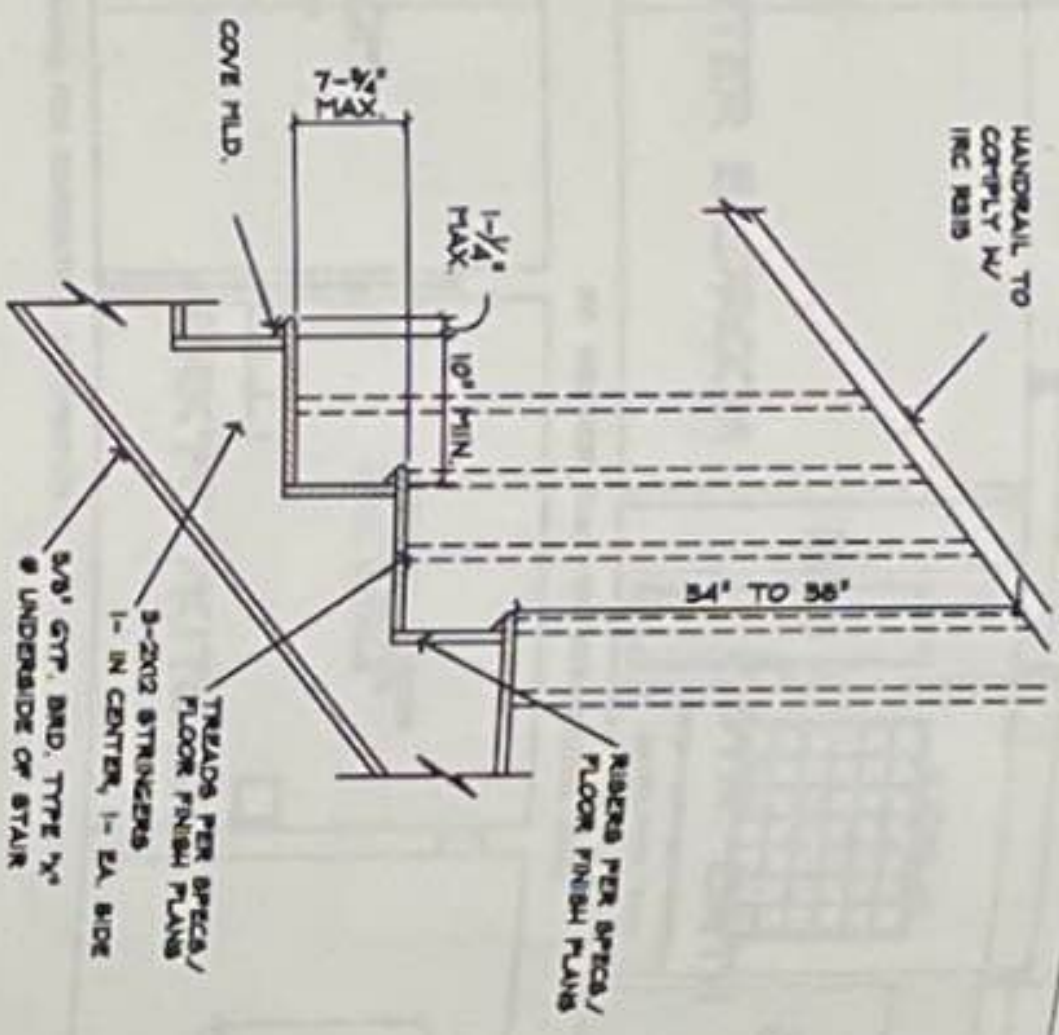

3 AB
STAIR DETAIL
DRAWING SCALE: 3/4" = 1'-0"

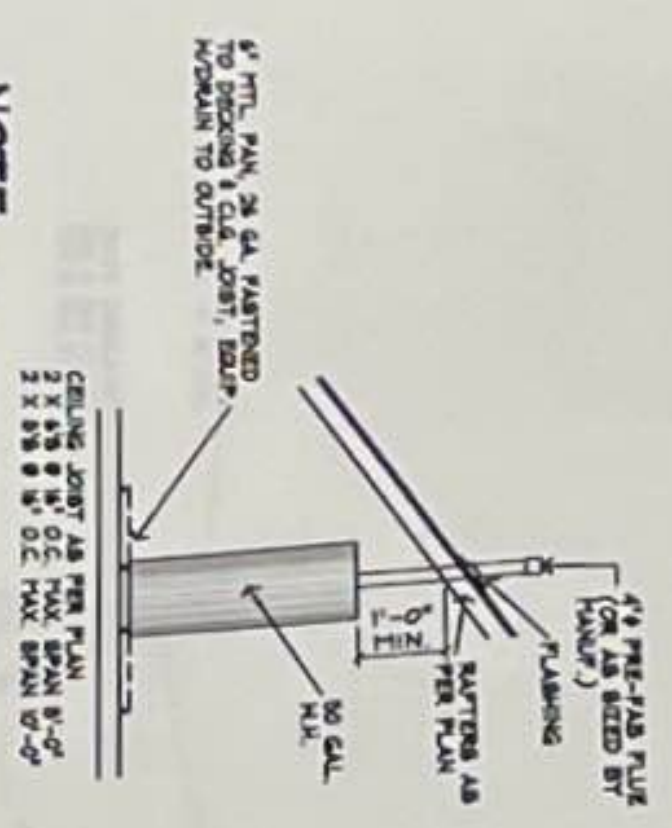

4 AB
WATER HEATER
DRAWING SCALE: 1/2" = 1'-0"

NOTE:

HANDRAILS SHALL BE CONTINUOUS AND SHALL NOT BE BROKEN LESS THAN 3" BEYOND TOP AND BOTTOM RISERS AND SHALL TERMINATE IN A NEARLY POST OR SAFETY TERMINAL.

2 AB
HANDRAIL
DRAWING SCALE: 1/2" = 1'-0"

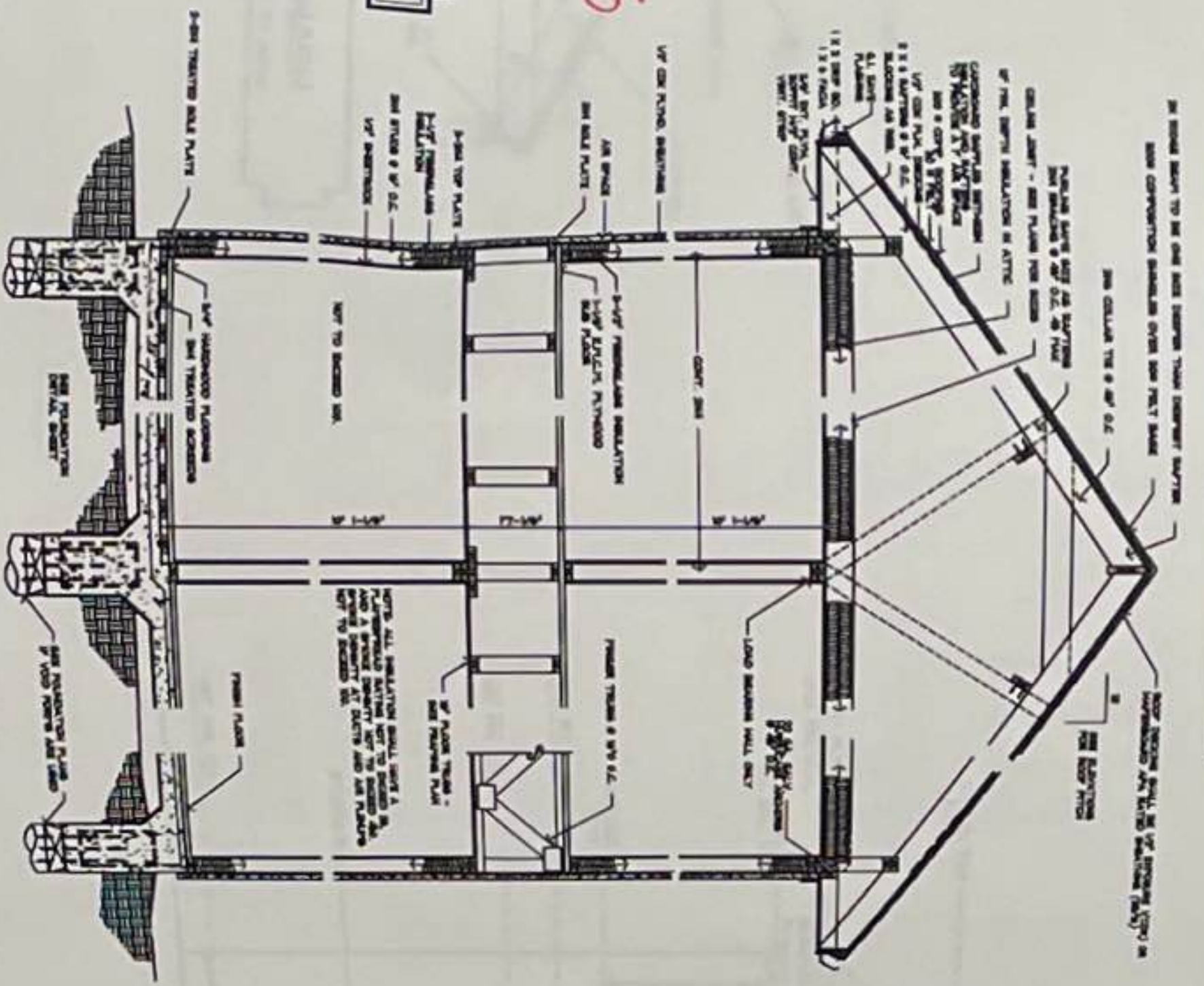

1 AB
WALL SECTION DETAIL
DRAWING SCALE: NOT TO SCALE

INTERIOR DOOR SCHEDULE

ID	SIZE	SWING	DIRECTION	FINISH/OPER.	TYPE	COLOR	INFORMATION	LOCATION
1	3'-0"	RIGHT	OUT	OPER.	HOOD	PER OWNER	1 PANEL	FUTURE ELEVATOR/CLOSET
2	3'-0"	LEFT	OUT	OPER.	HOOD	PER OWNER	1 PANEL, 1 LBL. AC. W/ CLOSER	FLD ROOM
3	3'-0"	LEFT	OUT	OPER.	HOOD	PER OWNER	1 PANEL	BOB'S OFFICE
4	3'-0"	RIGHT	OUT	OPER.	HOOD	PER OWNER	1 PANEL	COAT CLOSET
5	3'-0"	RIGHT	IN	OPER.	HOOD	PER OWNER	1 PANEL	PONDER
6	3'-0"	LEFT	IN	OPER.	HOOD	PER OWNER	1 PANEL	PANTRY
7	3'-0"	POCKET	POCKET	OPER.	HOOD	PER OWNER	1 PANEL, EACH	PANTRY ROOM
8	3'-0"	RIGHT	OUT	OPER.	HOOD	PER OWNER	1 PANEL	BATHROOM (BEDRM 3)
9	3'-0"	LEFT	OUT	OPER.	HOOD	PER OWNER	1 PANEL	BATHROOM CLOSET
10	3'-0"	RIGHT	IN	OPER.	HOOD	PER OWNER	1 PANEL	GARAGE
11	3'-0"	LEFT	IN	OPER.	HOOD	PER OWNER	1 PANEL	UTILITY
12	3'-0"	RIGHT	OUT	OPER.	HOOD	PER OWNER	1 PANEL	MASTER CLOSET
13	3'-0"	POCKET	POCKET	OPER.	HOOD	PER OWNER	TEMP. GLASS	MASTER BATH (TOLLET)
14	3'-0"	RIGHT	OUT	OPER.	HOOD	PER OWNER	1 PANEL, EACH	MASTER BATH
15	3'-0"	POCKET	POCKET	OPER.	HOOD	PER OWNER	1 PANEL, EACH	MASTER BATH
16	3'-0"	RIGHT	OUT	OPER.	HOOD	PER OWNER	1 PANEL	BATHROOM (BEDRM 2)
17	3'-0"	LEFT	OUT	OPER.	HOOD	PER OWNER	1 PANEL	BATHROOM (BEDRM 2)
18	3'-0"	RIGHT	OUT	OPER.	HOOD	PER OWNER	1 PANEL	BEDROOM 2 CLOSET
19	3'-0"	LEFT	OUT	OPER.	HOOD	PER OWNER	1 PANEL	BEDROOM 2
20	3'-0"	RIGHT	OUT	OPER.	HOOD	PER OWNER	1 PANEL	BEDROOM 2
21	3'-0"	POCKET	POCKET	OPER.	HOOD	PER OWNER	1 PANEL	BEDROOM 2
22	3'-0"	RIGHT	OUT	OPER.	HOOD	PER OWNER	1 PANEL	BEDROOM 3 CLOSET
23	3'-0"	LEFT	OUT	OPER.	HOOD	PER OWNER	1 PANEL	BEDROOM 3
24	3'-0"	RIGHT	OUT	OPER.	HOOD	PER OWNER	1 PANEL	BEDROOM 3

WINDOW SCHEDULE

ID	SIZE	HEAD HEIGHT	FINISH/OPER.	TYPE	COLOR	INFORMATION	LOCATION
1	4'-0" TRASH	8'-0"	FIXED	DIRECT SET	HOOD CLAD	PER OWNER	1 LIGHT
2	4'-0" TRASH	8'-0"	FIXED	DIRECT SET	HOOD CLAD	PER OWNER	1 LIGHT
3	4'-0"	8'-0"	LEFT	GLASS	GLASS	PER OWNER	1 LIGHT
4	4'-0"	8'-0"	RIGHT	GLASS	GLASS	PER OWNER	1 LIGHT
5	4'-0"	8'-0"	RIGHT	GLASS	GLASS	PER OWNER	1 LIGHT
6	4'-0"	8'-0"	RIGHT	GLASS	GLASS	PER OWNER	1 LIGHT
7	4'-0"	8'-0"	RIGHT	GLASS	GLASS	PER OWNER	1 LIGHT
8	4'-0"	8'-0"	RIGHT	GLASS	GLASS	PER OWNER	1 LIGHT
9	4'-0"	8'-0"	RIGHT	GLASS	GLASS	PER OWNER	1 LIGHT
10	4'-0"	8'-0"	RIGHT	GLASS	GLASS	PER OWNER	1 LIGHT
11	4'-0"	8'-0"	RIGHT	GLASS	GLASS	PER OWNER	1 LIGHT
12	4'-0"	8'-0"	RIGHT	GLASS	GLASS	PER OWNER	1 LIGHT
13	4'-0"	8'-0"	RIGHT	GLASS	GLASS	PER OWNER	1 LIGHT
14	4'-0"	8'-0"	RIGHT	GLASS	GLASS	PER OWNER	1 LIGHT
15	4'-0"	8'-0"	RIGHT	GLASS	GLASS	PER OWNER	1 LIGHT
16	4'-0"	8'-0"	RIGHT	GLASS	GLASS	PER OWNER	1 LIGHT
17	4'-0"	8'-0"	RIGHT	GLASS	GLASS	PER OWNER	1 LIGHT
18	4'-0"	8'-0"	RIGHT	GLASS	GLASS	PER OWNER	1 LIGHT
19	4'-0"	8'-0"	RIGHT	GLASS	GLASS	PER OWNER	1 LIGHT
20	4'-0"	8'-0"	RIGHT	GLASS	GLASS	PER OWNER	1 LIGHT
21	4'-0"	8'-0"	RIGHT	GLASS	GLASS	PER OWNER	1 LIGHT
22	4'-0"	8'-0"	RIGHT	GLASS	GLASS	PER OWNER	1 LIGHT
23	4'-0"	8'-0"	RIGHT	GLASS	GLASS	PER OWNER	1 LIGHT
24	4'-0"	8'-0"	RIGHT	GLASS	GLASS	PER OWNER	1 LIGHT
25	4'-0"	8'-0"	RIGHT	GLASS	GLASS	PER OWNER	1 LIGHT
26	4'-0"	8'-0"	RIGHT	GLASS	GLASS	PER OWNER	1 LIGHT
27	4'-0"	8'-0"	RIGHT	GLASS	GLASS	PER OWNER	1 LIGHT
28	4'-0"	8'-0"	RIGHT	GLASS	GLASS	PER OWNER	1 LIGHT
29	4'-0"	8'-0"	RIGHT	GLASS	GLASS	PER OWNER	1 LIGHT
30	4'-0"	8'-0"	RIGHT	GLASS	GLASS	PER OWNER	1 LIGHT
31	4'-0"	8'-0"	RIGHT	GLASS	GLASS	PER OWNER	1 LIGHT
32	4'-0"	8'-0"	RIGHT	GLASS	GLASS	PER OWNER	1 LIGHT
33	4'-0"	8'-0"	RIGHT	GLASS	GLASS	PER OWNER	1 LIGHT
34	4'-0"	8'-0"	RIGHT	GLASS	GLASS	PER OWNER	1 LIGHT
35	4'-0"	8'-0"	RIGHT	GLASS	GLASS	PER OWNER	1 LIGHT
36	4'-0"	8'-0"	RIGHT	GLASS	GLASS	PER OWNER	1 LIGHT
37	4'-0"	8'-0"	RIGHT	GLASS	GLASS	PER OWNER	1 LIGHT
38	4'-0"	8'-0"	RIGHT	GLASS	GLASS	PER OWNER	1 LIGHT
39	4'-0"	8'-0"	RIGHT	GLASS	GLASS	PER OWNER	1 LIGHT
40	4'-0"	8'-0"	RIGHT	GLASS	GLASS	PER OWNER	1 LIGHT
41	4'-0"	8'-0"	RIGHT	GLASS	GLASS	PER OWNER	1 LIGHT
42	4'-0"	8'-0"	RIGHT	GLASS	GLASS	PER OWNER	1 LIGHT
43	4'-0"	8'-0"	RIGHT	GLASS	GLASS	PER OWNER	1 LIGHT
44	4'-0"	8'-0"	RIGHT	GLASS	GLASS	PER OWNER	1 LIGHT
45	4'-0"	8'-0"	RIGHT	GLASS	GLASS	PER OWNER	1 LIGHT
46	4'-0"	8'-0"	RIGHT	GLASS	GLASS	PER OWNER	1 LIGHT
47	4'-0"	8'-0"	RIGHT	GLASS	GLASS	PER OWNER	1 LIGHT
48	4'-0"	8'-0"	RIGHT	GLASS	GLASS	PER OWNER	1 LIGHT
49	4'-0"	8'-0"	RIGHT	GLASS	GLASS	PER OWNER	1 LIGHT
50	4'-0"	8'-0"	RIGHT	GLASS	GLASS	PER OWNER	1 LIGHT
51	4'-0"	8'-0"	RIGHT	GLASS	GLASS	PER OWNER	1 LIGHT
52	4'-0"	8'-0"	RIGHT	GLASS	GLASS	PER OWNER	1 LIGHT
53	4'-0"	8'-0"	RIGHT	GLASS	GLASS	PER OWNER	1 LIGHT
54	4'-0"	8'-0"	RIGHT	GLASS	GLASS	PER OWNER	1 LIGHT
55	4'-0"	8'-0"	RIGHT	GLASS	GLASS	PER OWNER	1 LIGHT
56	4'-0"	8'-0"	RIGHT	GLASS	GLASS	PER OWNER	1 LIGHT
57	4'-0"	8'-0"	RIGHT	GLASS	GLASS	PER OWNER	1 LIGHT
58	4'-0"	8'-0"	RIGHT	GLASS	GLASS	PER OWNER	1 LIGHT
59	4'-0"	8'-0"	RIGHT	GLASS	GLASS	PER OWNER	1 LIGHT
60	4'-0"	8'-0"	RIGHT	GLASS	GLASS	PER OWNER	1 LIGHT
61	4'-0"	8'-0"	RIGHT	GLASS	GLASS	PER OWNER	1 LIGHT
62	4'-0"	8'-0"	RIGHT	GLASS	GLASS	PER OWNER	1 LIGHT
63	4'-0"	8'-0"	RIGHT	GLASS	GLASS	PER OWNER	1 LIGHT
64	4'-0"	8'-0"	RIGHT	GLASS	GLASS	PER OWNER	1 LIGHT
65	4'-0"	8'-0"	RIGHT	GLASS	GLASS	PER OWNER	1 LIGHT
66	4'-0"	8'-0"	RIGHT	GLASS	GLASS	PER OWNER	1 LIGHT
67	4'-0"	8'-0"	RIGHT	GLASS	GLASS	PER OWNER	1 LIGHT
68	4'-0"	8'-0"	RIGHT	GLASS	GLASS	PER OWNER	1 LIGHT
69	4'-0"	8'-0"	RIGHT	GLASS	GLASS	PER OWNER	1 LIGHT
70	4'-0"	8'-0"	RIGHT	GLASS	GLASS	PER OWNER	1 LIGHT
71	4'-0"	8'-0"	RIGHT	GLASS	GLASS	PER OWNER	1 LIGHT
72	4'-0"	8'-0"	RIGHT	GLASS	GLASS	PER OWNER	1 LIGHT
73	4'-0"	8'-0"	RIGHT	GLASS	GLASS	PER OWNER	1 LIGHT
74	4'-0"	8'-0"	RIGHT	GLASS	GLASS	PER OWNER	1 LIGHT
75	4'-0"	8'-0"	RIGHT	GLASS	GLASS	PER OWNER	1 LIGHT
76	4'-0"	8'-0"	RIGHT	GLASS	GLASS	PER OWNER	1 LIGHT
77	4'-0"	8'-0"	RIGHT	GLASS	GLASS	PER OWNER	1 LIGHT
78	4'-0"	8'-0"	RIGHT	GLASS	GLASS	PER OWNER	1 LIGHT
79	4'-0"	8'-0"	RIGHT	GLASS	GLASS	PER OWNER	1 LIGHT
80	4'-0"	8'-0"	RIGHT	GLASS	GLASS	PER OWNER	1 LIGHT
81	4'-0"	8'-0"	RIGHT	GLASS	GLASS	PER OWNER	1 LIGHT
82	4'-0"	8'-0"	RIGHT	GLASS	GLASS	PER OWNER	1 LIGHT
83	4'-0"	8'-0"	RIGHT	GLASS	GLASS	PER OWNER	1 LIGHT
84	4'-0"	8'-0"	RIGHT	GLASS	GLASS	PER OWNER	1 LIGHT
85	4'-0"	8'-0"	RIGHT	GLASS	GLASS	PER OWNER	1 LIGHT
86	4'-0"	8'-0"	RIGHT	GLASS	GLASS	PER OWNER	1 LIGHT
87	4'-0"	8'-0"	RIGHT	GLASS	GLASS	PER OWNER	1 LIGHT
88	4'-0"	8'-0"	RIGHT	GLASS	GLASS	PER OWNER	1 LIGHT
89	4'-0"	8'-0"	RIGHT	GLASS	GLASS	PER OWNER	1 LIGHT
90	4'-0"	8'-0"	RIGHT	GLASS	GLASS	PER OWNER	1 LIGHT
91	4'-0"	8'-0"	RIGHT	GLASS	GLASS	PER OWNER	1 LIGHT
92	4'-0"	8'-0"	RIGHT	GLASS	GLASS	PER OWNER	1 LIGHT
93	4'-0"	8'-0"	RIGHT	GLASS	GLASS	PER OWNER	1 LIGHT
94	4'-0"	8'-0"	RIGHT	GLASS	GLASS	PER OWNER	1 LIGHT
95	4'-0"	8'-0"	RIGHT	GLASS	GLASS	PER OWNER	1 LIGHT
96	4'-0"	8'-0"	RIGHT	GLASS	GLASS	PER OWNER	1 LIGHT
97	4'-0"	8'-0"	RIGHT	GLASS	GLASS	PER OWNER	1 LIGHT
98	4'-0"	8'-0"	RIGHT	GLASS	GLASS	PER OWNER	1 LIGHT
99	4'-0"	8'-0"	RIGHT	GLASS	GLASS	PER OWNER	1 LIGHT
100	4'-0"	8'-0"	RIGHT	GLASS	GLASS	PER OWNER	1 LIGHT

DETAILS: SEE DRAWING FOR HO. HT. MEASUREMENT FROM RAISED FLOOR LEVEL.

DETAILS & SCHEDULES

R&W
RÔHE & WRIGHT
Houston, South Houston

A NEW RESIDENCE FOR
BOB & BELGIN KOTOSKI
2319 SHAKESPEARE ROAD, HOUSTON, TEXAS 77030

RW residential design

DWG INFO.
DRAWN BY: [Name]
CHECKED BY: [Name]
REVISION HISTORY:
NO. DATE BY: [Name]
CONTRACT DATE: [Date]
FINAL SET DATE: [Date]

© 2014 RW Residential Design, Inc. All rights reserved. This drawing is the property of RW Residential Design, Inc. and is not to be reproduced, stored in a retrieval system, or transmitted in any form or by any means, electronic, mechanical, photocopying, recording, or by any information storage and retrieval system, without the prior written permission of RW Residential Design, Inc.

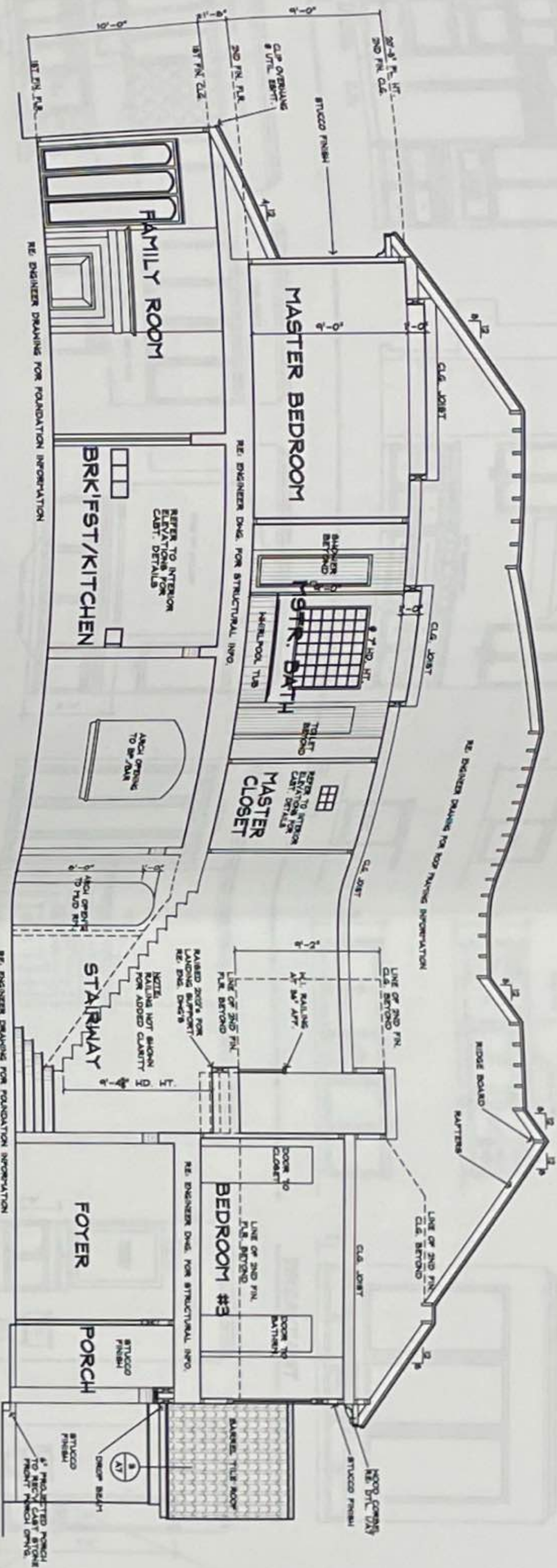

A/9 BUILDING SECTION

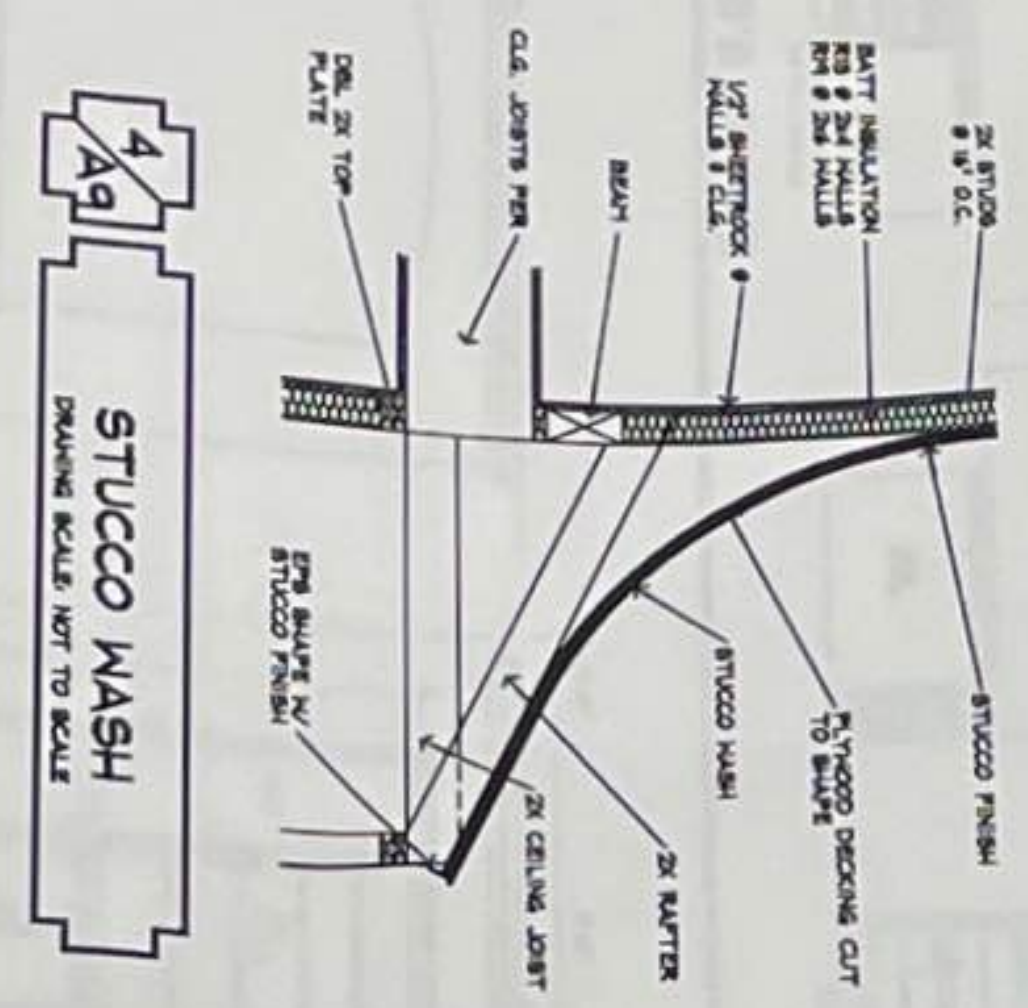

B/9 BUILDING SECTION

BUILDING SECTIONS

NOT FOR
CONSTRUCTION
BID SET ONLY



A NEW RESIDENCE FOR
**BOB & BELGIN
KOTOSKI**
2319 SHAKESPEARE ROAD, HOUSTON, TEXAS 77050

RW residentialdesign
8834 INDEPENDENCE AVENUE
HOUSTON, TEXAS 77056
713.867.8800
THE R&W GROUP

DWG. INFO.
DRAWN BY: [blank]
CHECKED BY: [blank]
DRAWING SCALE: 1/4" = 1'-0"
REVISION HISTORY:
NO. DATE BY
1 05/20/20 05/20/20
2 05/20/20 05/20/20
3 05/20/20 05/20/20
CONTRACT DATE: 05/20/20
PERMIT DATE: 05/20/20
FINAL SET DATE: 05/20/20

A/9

THESE PLANS ARE CONSIDERED TO BE SUBJECT TO COPYRIGHT PROTECTION AS AN "ARCHITECTURAL WORK" UNDER SECTION 102 OF THE COPYRIGHT ACT OF 1976, U.S.C., AS AMENDED. DESIGNER'S NAME AND ADDRESS ARE ARCHITECTURAL WORKS COPYRIGHT PROTECTION ACT OF 1976. THE PROTECTION INCLUDES, BUT IS NOT LIMITED TO, THE OVERALL FORM AS WELL AS THE CONTENTS THEREOF. ANY REPRODUCTION OR TRANSMISSION IN ANY FORM OR BY ANY MEANS, ELECTRONIC OR MECHANICAL, INCLUDING PHOTOCOPYING, RECORDING, OR BY ANY INFORMATION STORAGE AND RETRIEVAL SYSTEM, WITHOUT PERMISSION IN WRITING FROM THE ARCHITECT IS PROHIBITED. THE DUPLICATION OR REPRODUCTION OF THESE PLANS WITHOUT PERMISSION IS PROHIBITED.

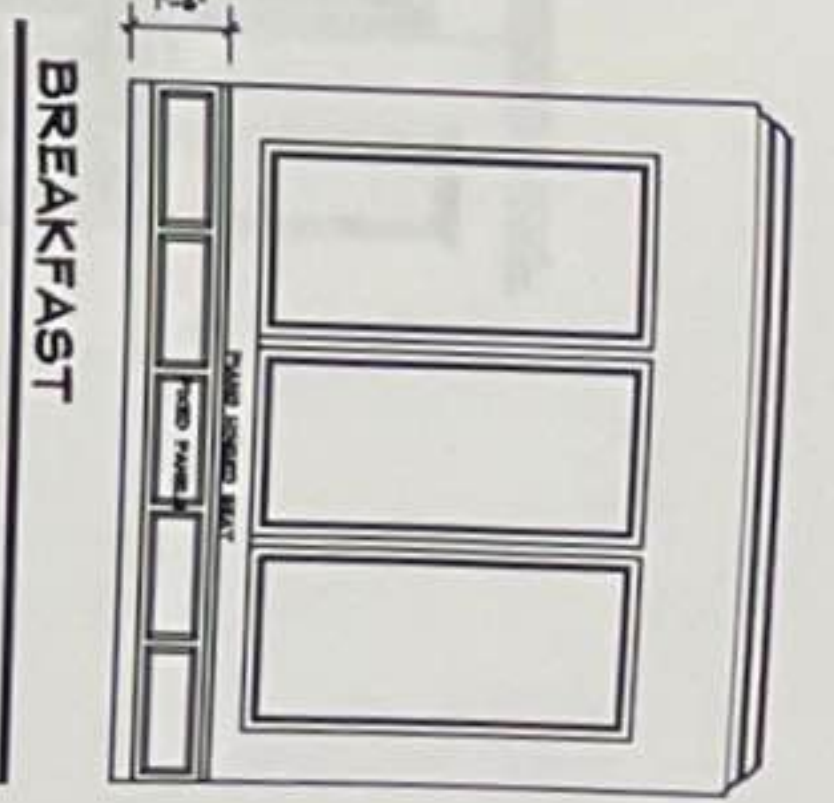
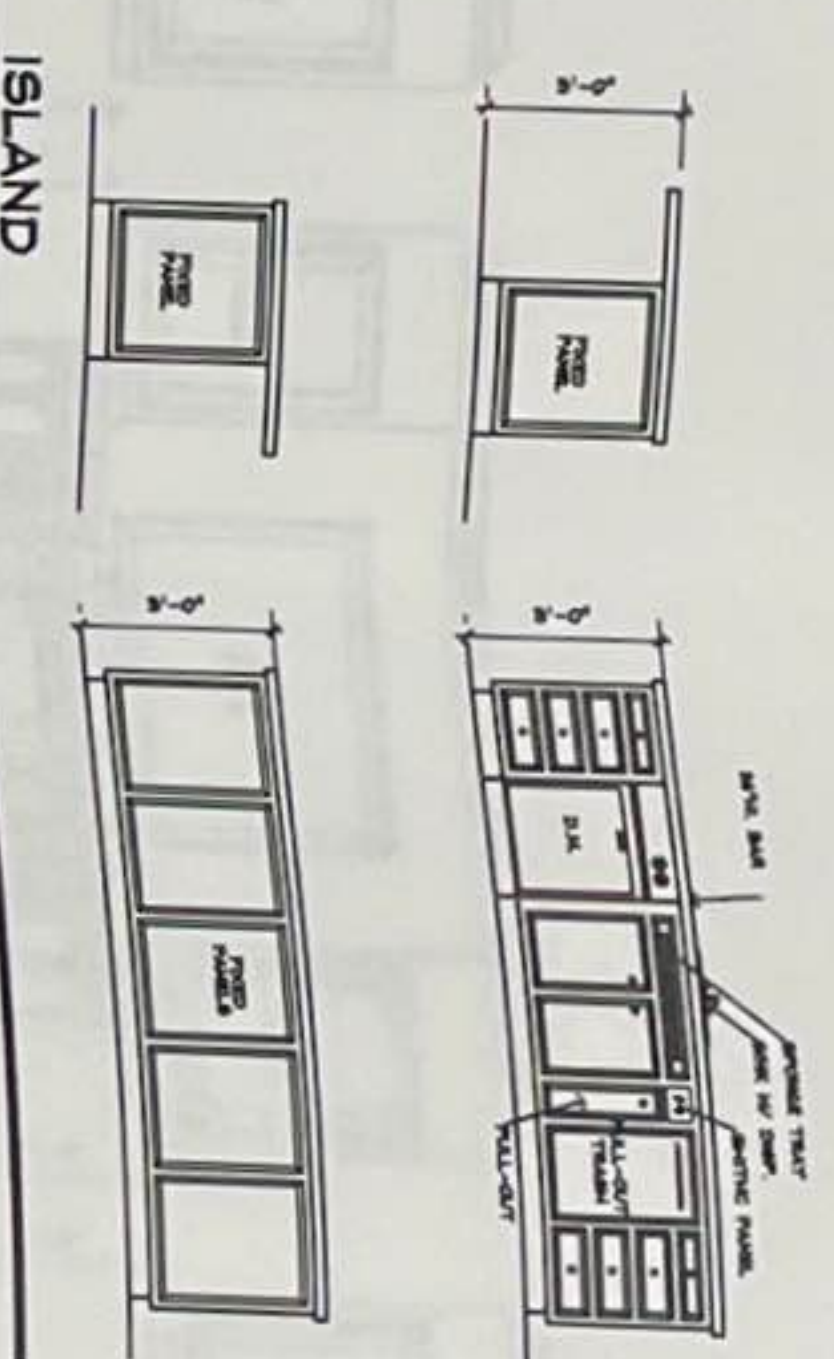
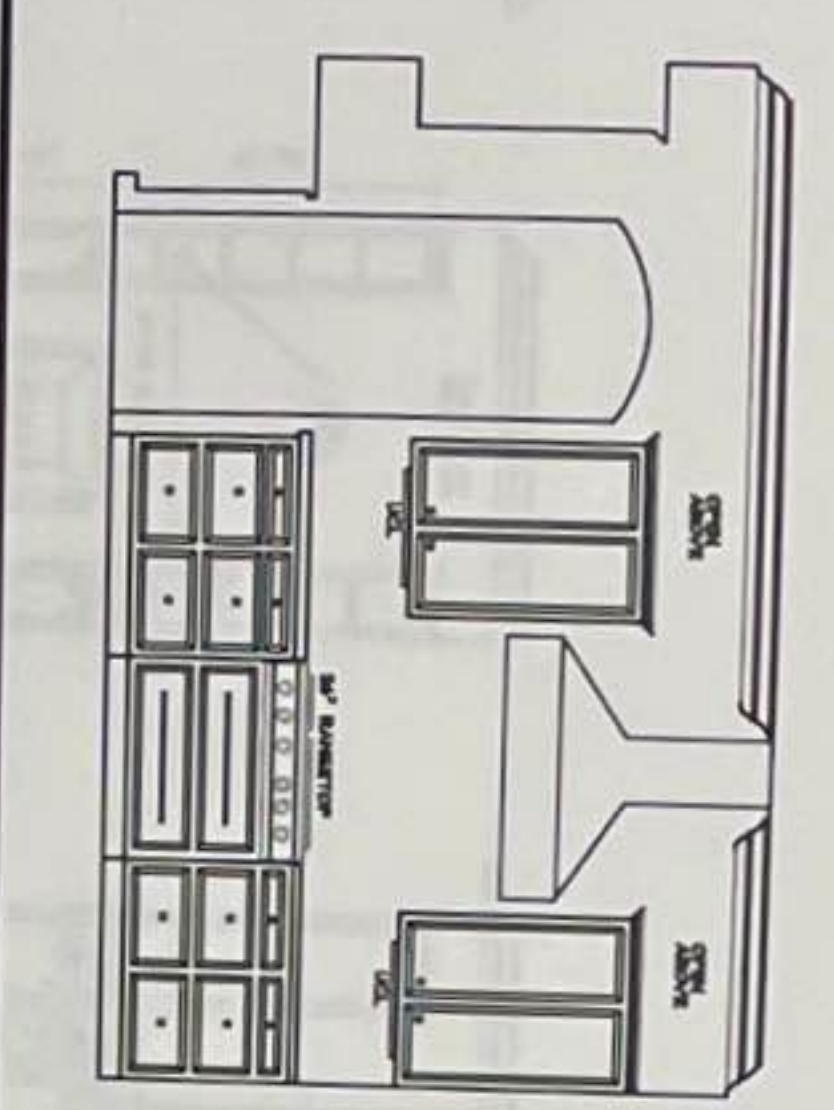
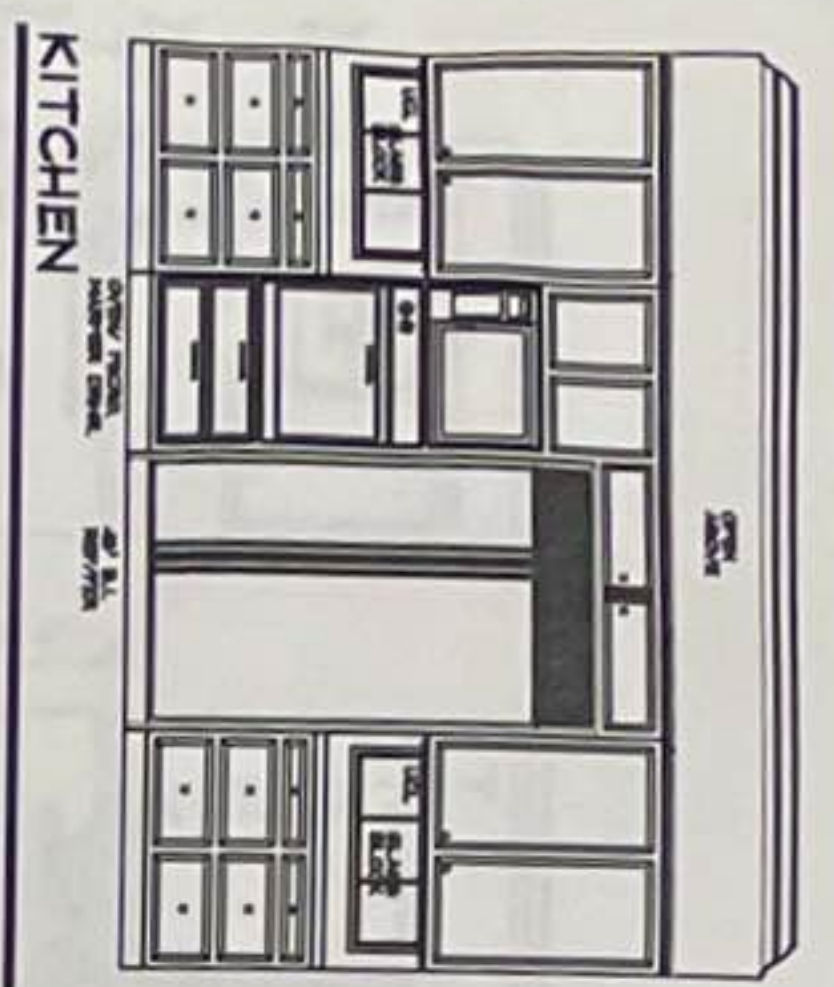

NOT FOR CONSTRUCTION
BID SET ONLY

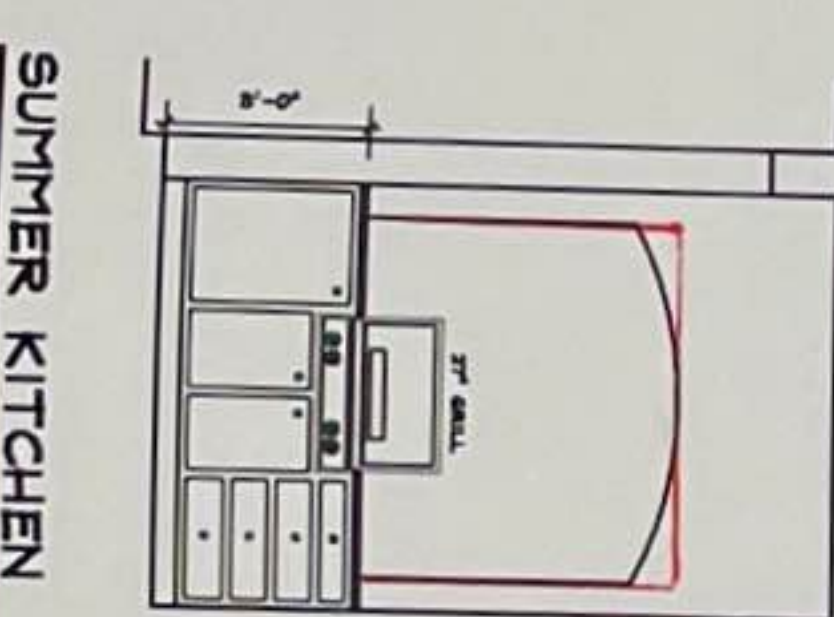
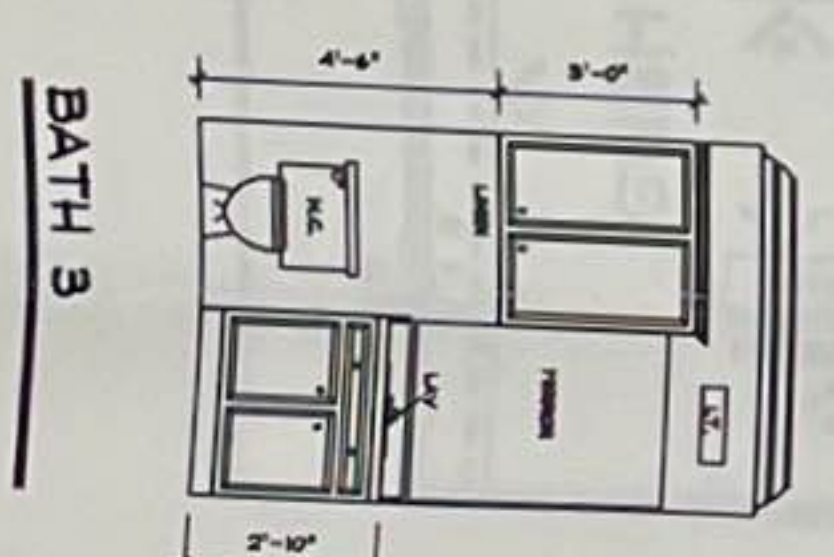
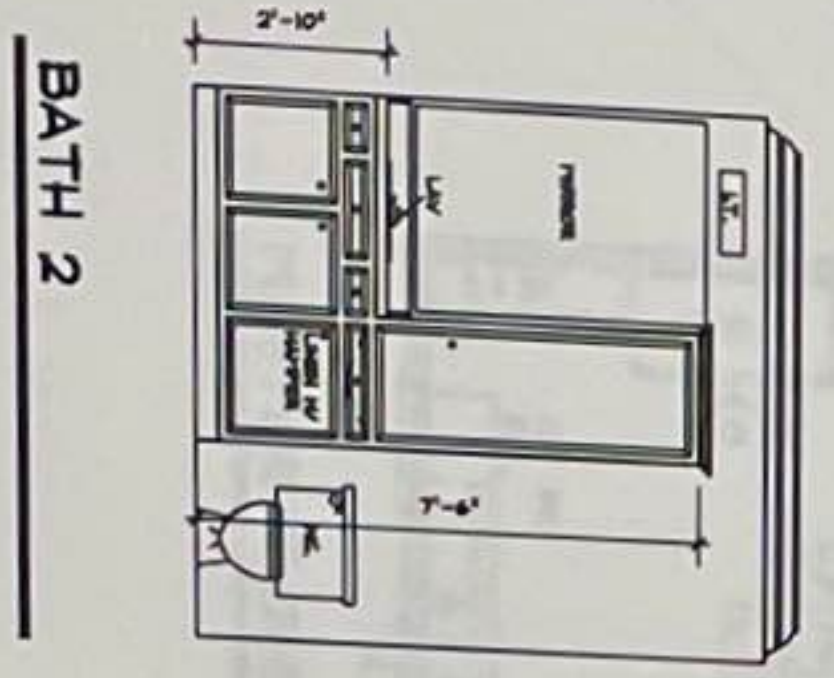
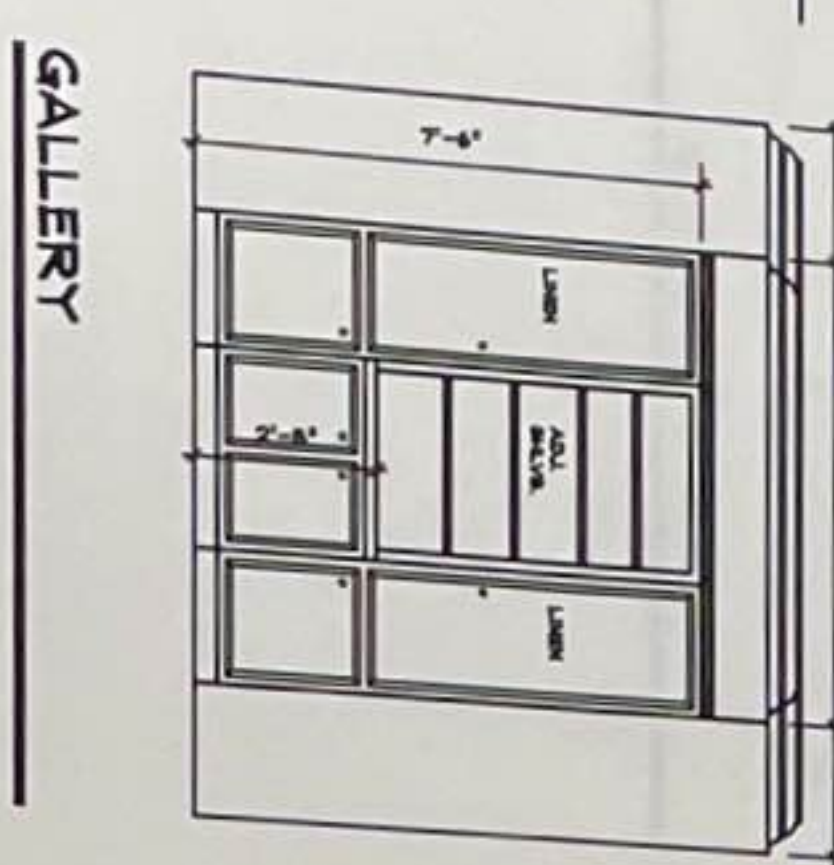
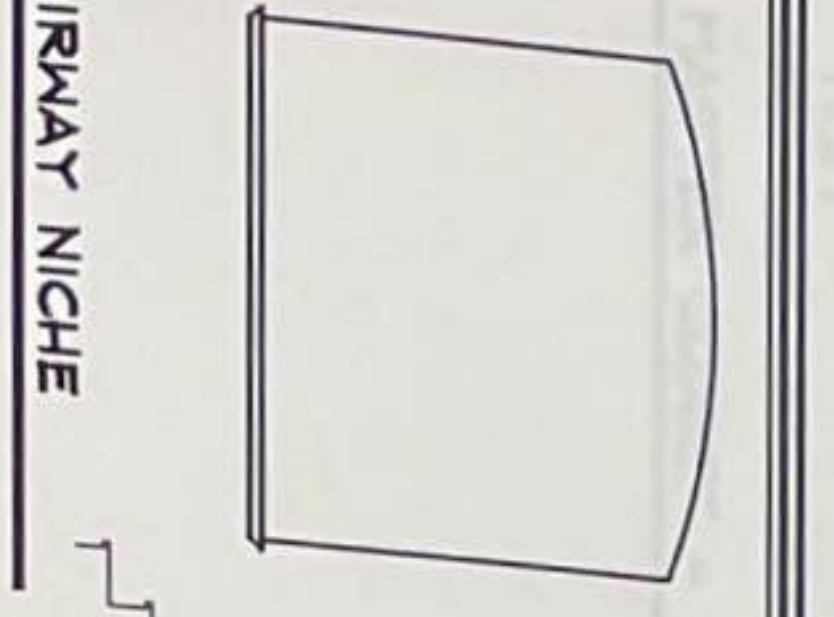
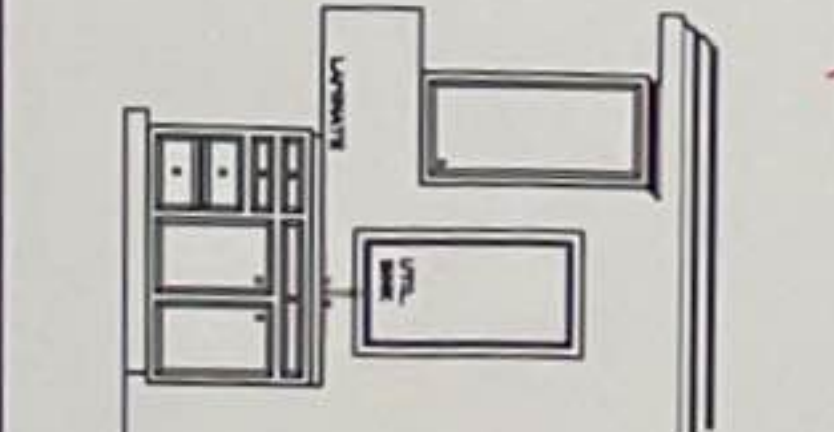
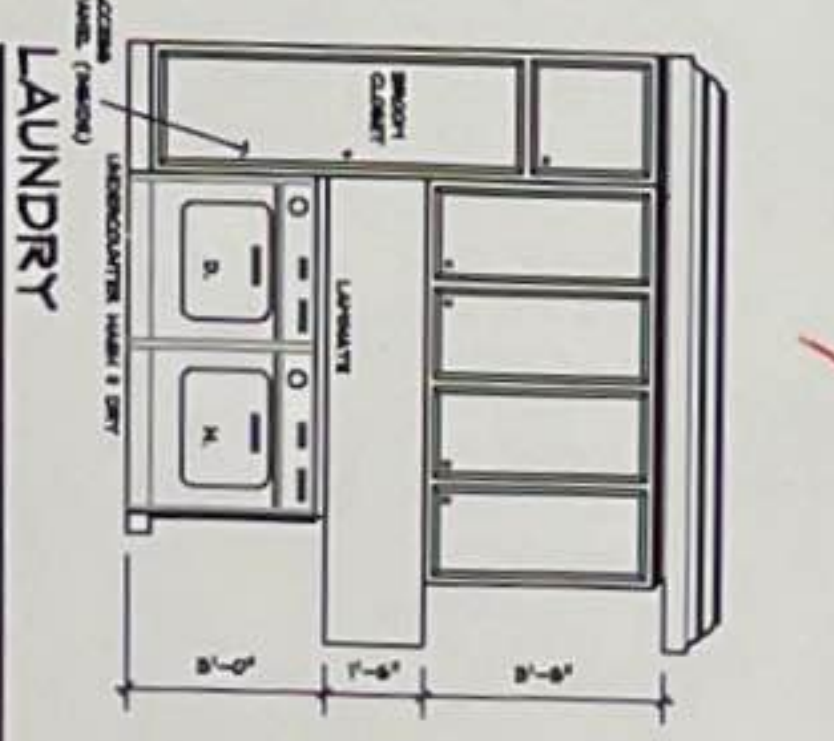
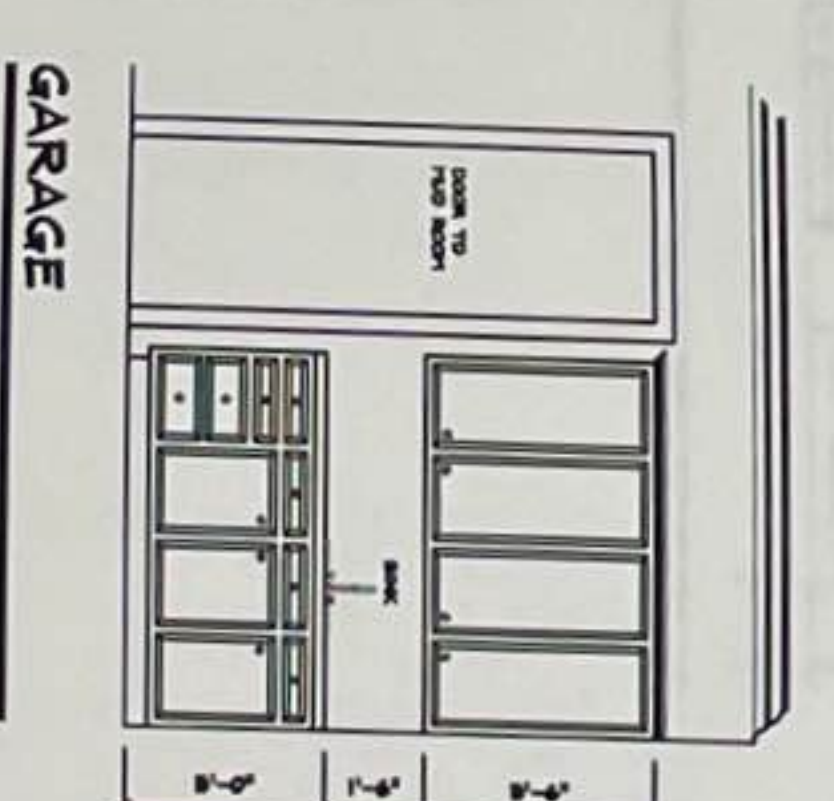
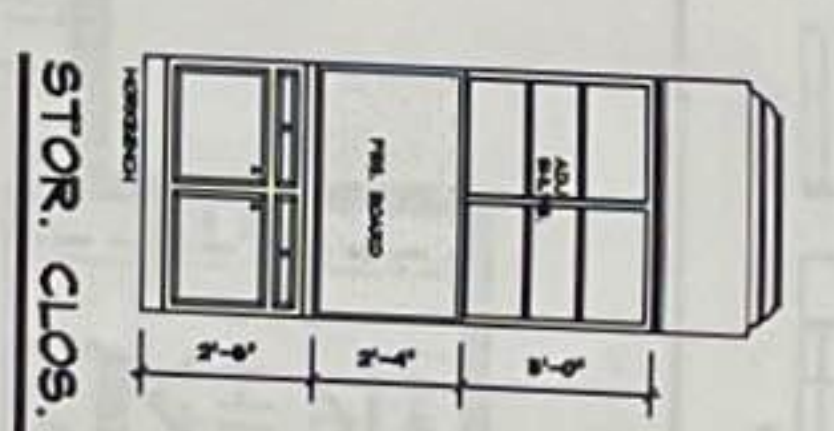
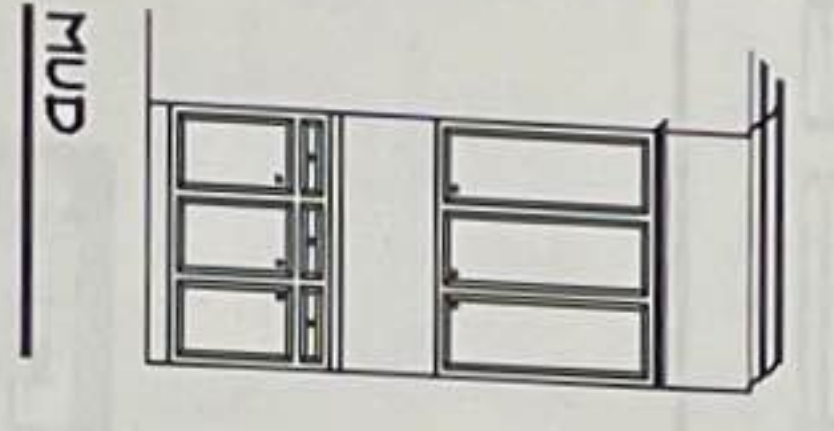
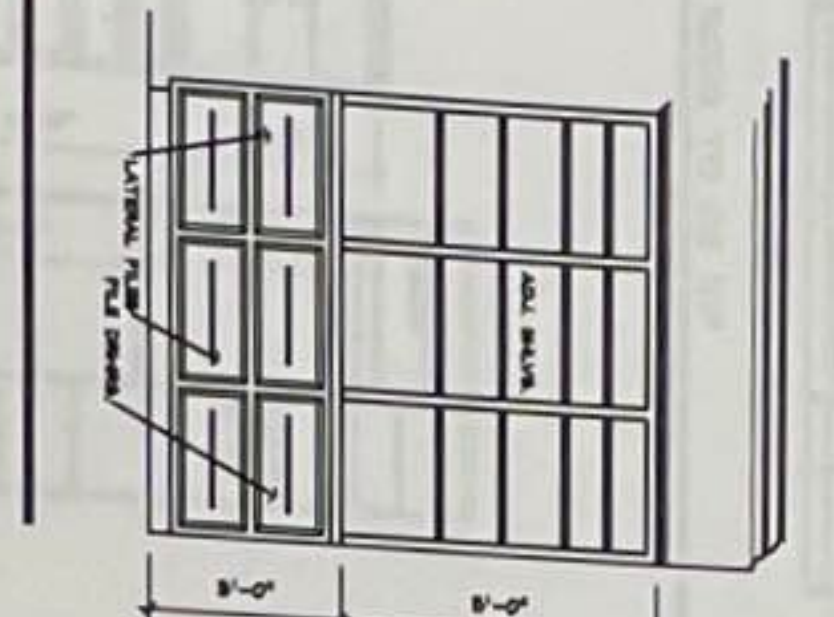
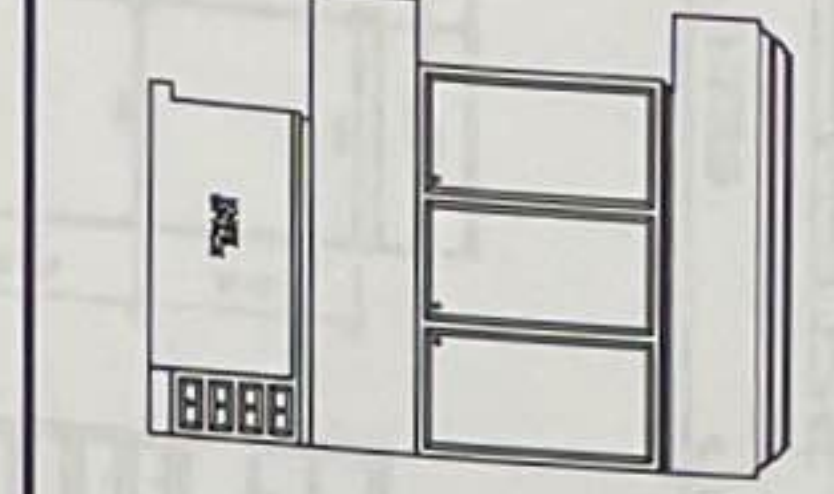
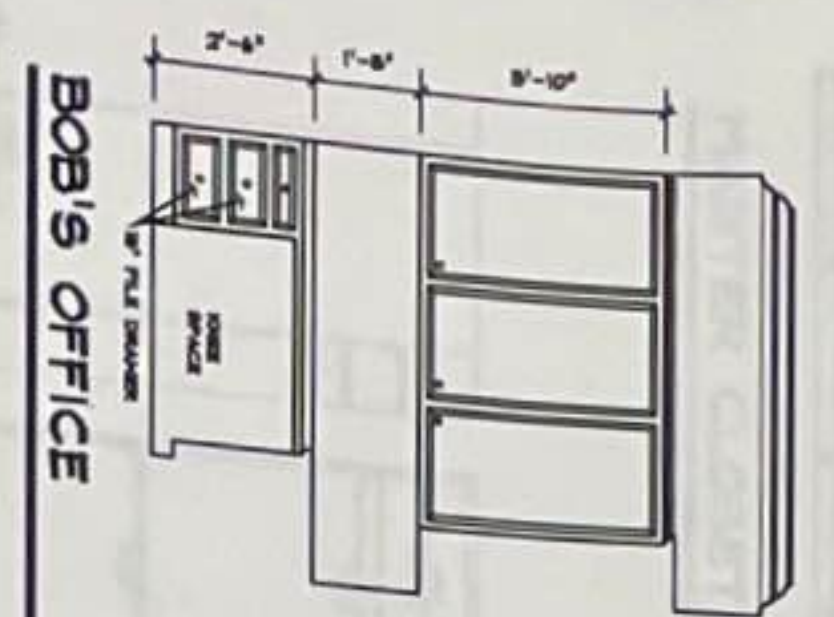
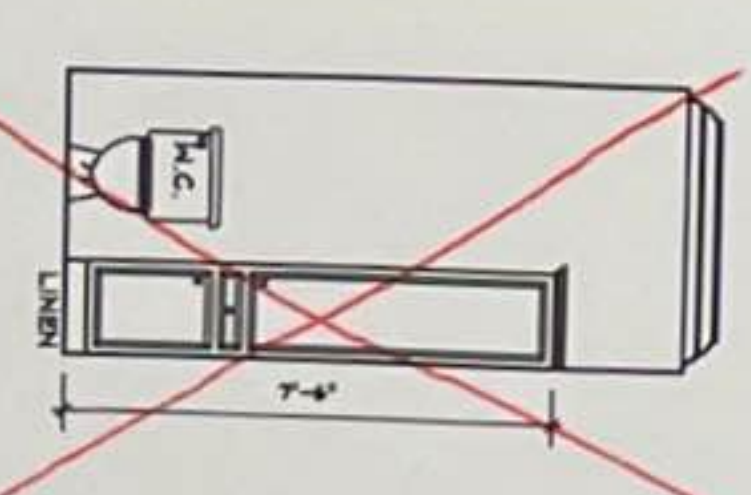
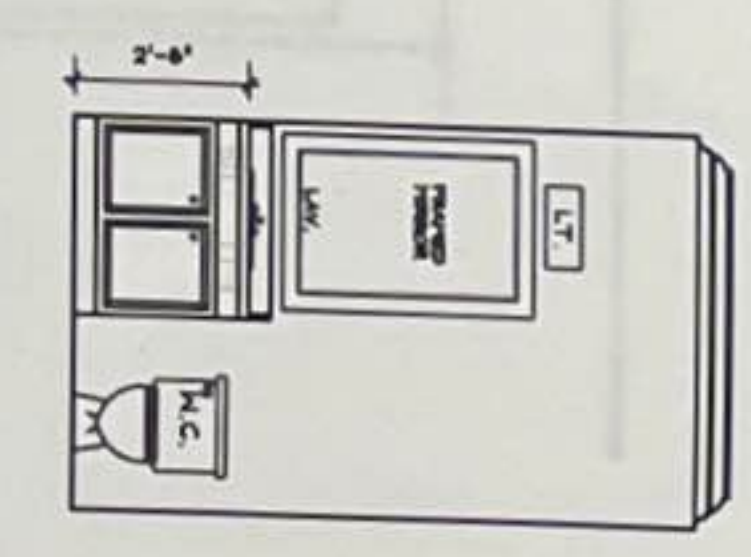
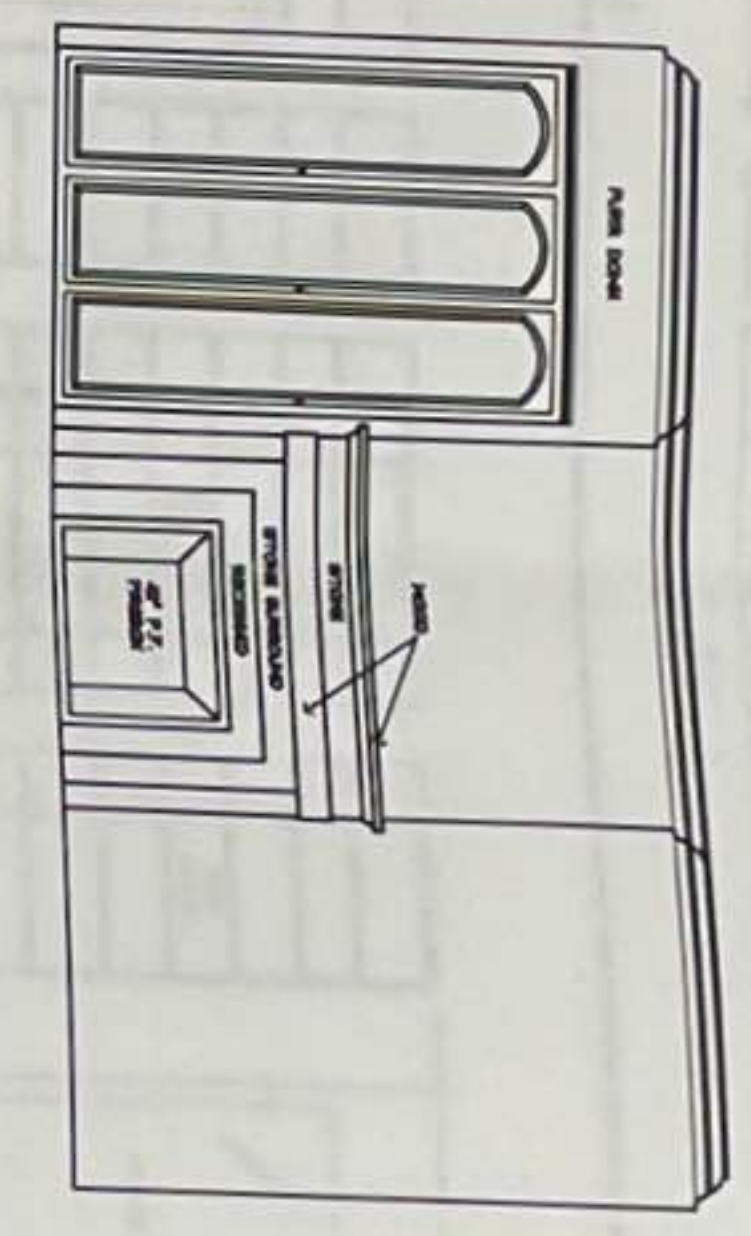
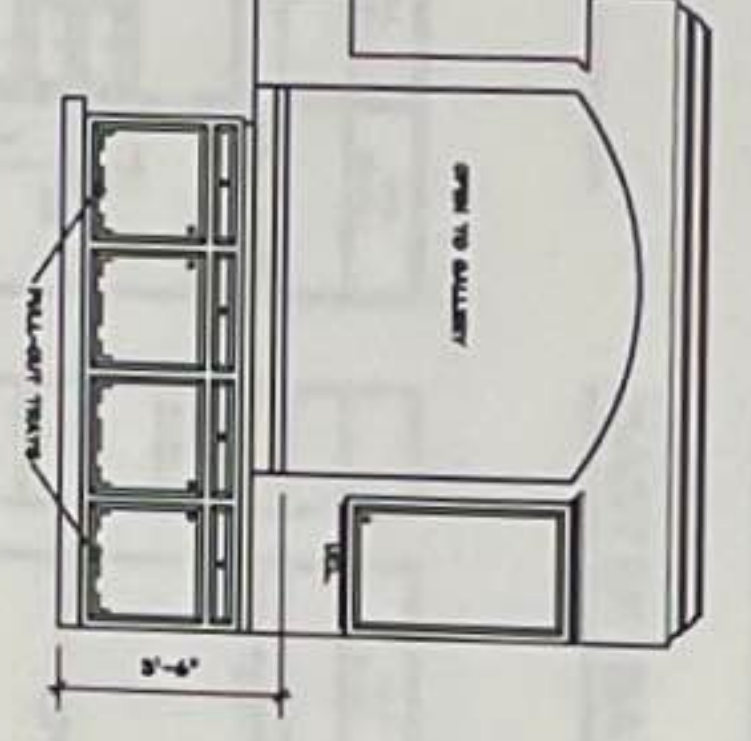
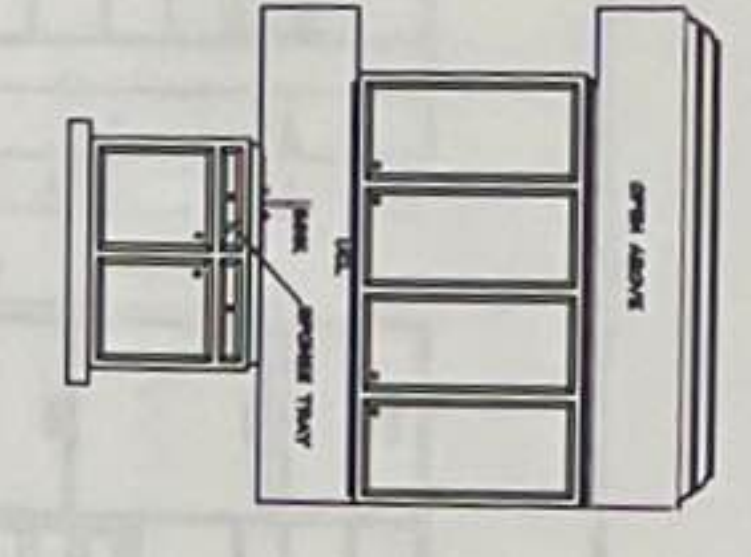
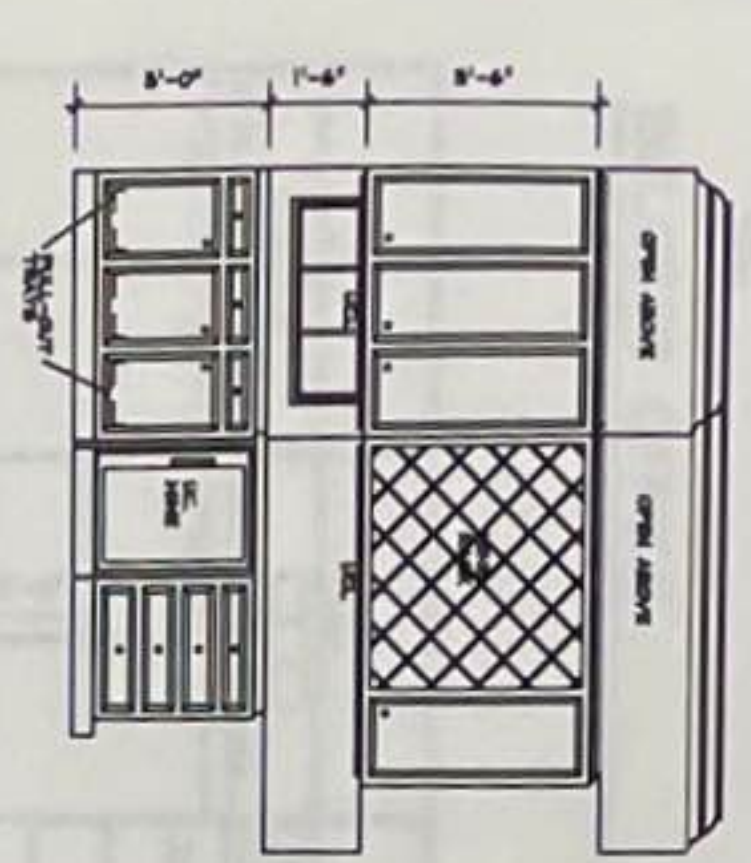

INTERIOR ELEVATIONS

DWG. INFO.
 DRAWING BY: CAB
 CHECKED BY: SWH
 DRAWING SCALE: 1/4" = 1'-0"
 REVISION HISTORY:
 NO. DESCRIPTION DATE
 01 02 03 04 05 06 07 08 09 10 11 12 13 14 15 16 17 18 19 20 21 22 23 24 25 26 27 28 29 30 31 32 33 34 35 36 37 38 39 40 41 42 43 44 45 46 47 48 49 50 51 52 53 54 55 56 57 58 59 60 61 62 63 64 65 66 67 68 69 70 71 72 73 74 75 76 77 78 79 80 81 82 83 84 85 86 87 88 89 90 91 92 93 94 95 96 97 98 99 100

RW residentialdesign
 3844 ROCKWOOD AVENUE
 HOUSTON, TEXAS 77056
 TEL: 281.460.7800
 WWW.RWRESIDENTIALDESIGN.COM

A NEW RESIDENCE FOR
BOB & BELGIN KOTOSKI
 2319 SHAKESPEARE ROAD, HOUSTON, TEXAS 77056

RÔHE & WRIGHT
Master Builders

© 2014 RW Residential Design, Inc. THESE PLANS ARE COPYRIGHTED AND SUBJECT TO COPYRIGHT PROTECTION AS AN "ARCHITECTURAL WORK" UNDER SECTION 102 OF THE COPYRIGHT ACT, 17 U.S.C., AS AMENDED. ANY UNAUTHORIZED REPRODUCTION OR DISTRIBUTION OF THESE PLANS, IN WHOLE OR IN PART, WITHOUT THE WRITTEN PERMISSION OF RW RESIDENTIAL DESIGN, INC., IS STRICTLY PROHIBITED. THE PROTECTOR HEREBY DISCLAIMS ANY LIABILITY FOR THE ACCURACY OF THE INFORMATION CONTAINED HEREIN, AND THE USER OF THESE PLANS SHALL BE RESPONSIBLE FOR VERIFYING THE ACCURACY OF THE INFORMATION CONTAINED HEREIN. THE DUPLICATION OR REPRODUCTION OF THESE PLANS WITHOUT PERMISSION IS PROHIBITED.