

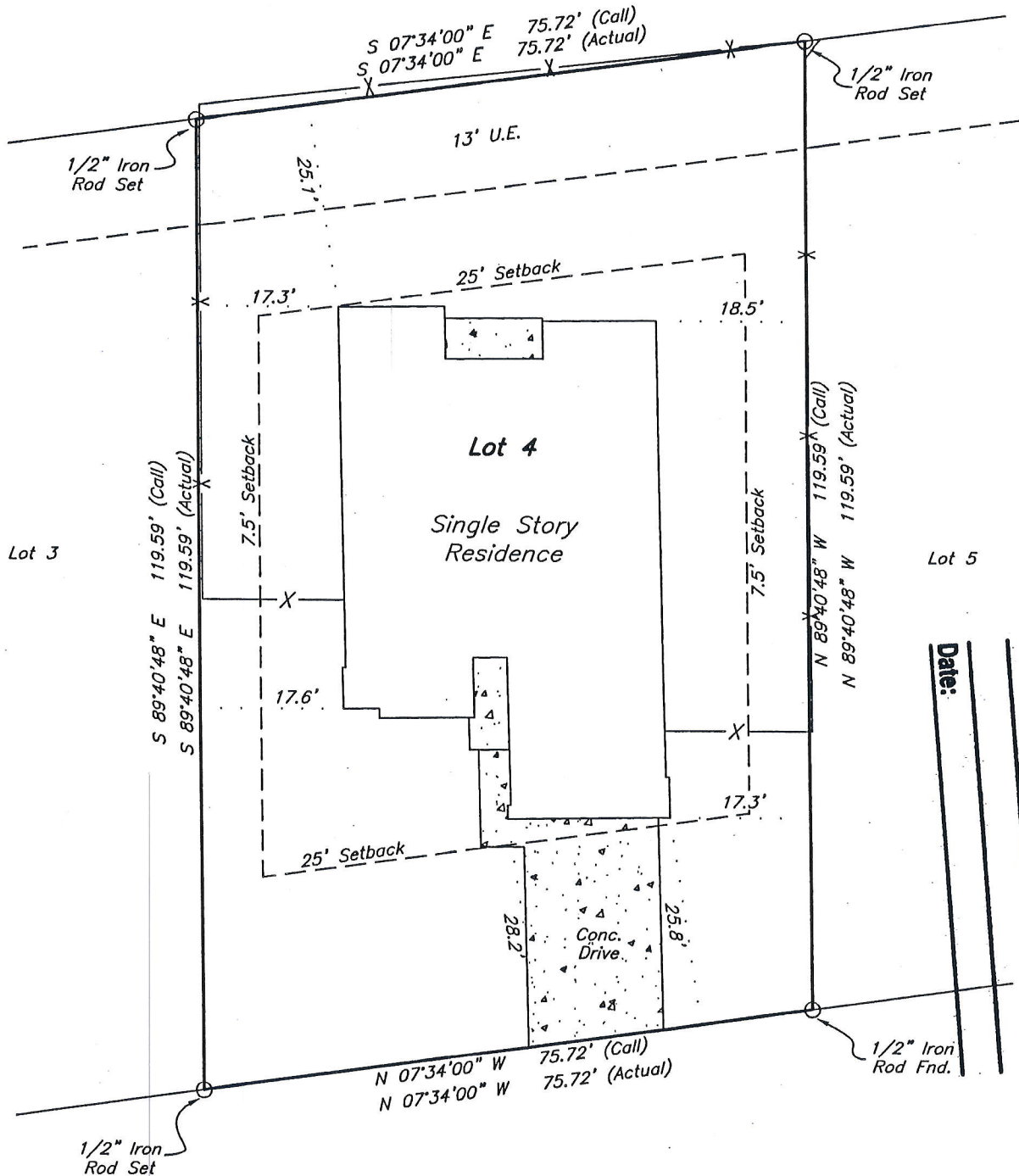

SCALE: 1" = 20'

F.M. 379



Date: _____

THE UNDERSIGNED HAVE RECEIVED AND REVIEWED A COPY OF THE SURVEY

107 Willow Drive
Darren Webster Bates and Allison Bates

Being all of Lot 4 (FOUR), Block 1 (ONE), HERITAGE MEADOWS, SECTION ONE, an addition to the City of Navasota, Grimes County, Texas, according to the plat recorded in Volume 897 Page 440 of the Real Records of Grimes County, Texas.

I, Paul Williams, Registered Professional Land Surveyor No. 5743 do hereby certify that this plat represents the results of a survey performed on the ground, under my supervision on August 11, 2016, and is true and correct to the best of my knowledge.

I further certify that no improvements on this property encroach on adjacent property, nor do any improvements on adjacent property encroach on to this property, except as shown.

PAUL WILLIAMS
LAND SURVEYING CO.
 R.P.L.S. No. 5743
 Firm No. 10014300

1851 Briarcrest
 Bryan, TX 77802
 979-779-7670
 Fax 979-779-7672
 pwlandsurveying@earthlink.net

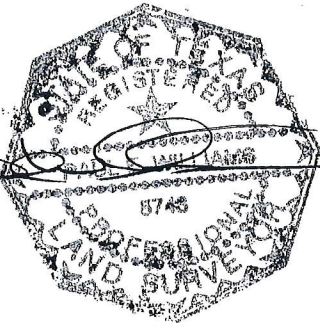

Notes:
 North orientation is based on rotating to plat calls in 897/440.
 This survey was prepared with the benefit of Aggieldand Title Company Commitment No. G.F. 35198 and is valid for this transaction only.
 The Following Easements appear to effect the parent tract of this property, however no above ground evidence was located on this survey:
 1) From S. D. Marrett to Gulf States Utilities in 176/19.
 2) From James C. Hassell to Gulf States Utilities in 720/778.