

A C R E A G E

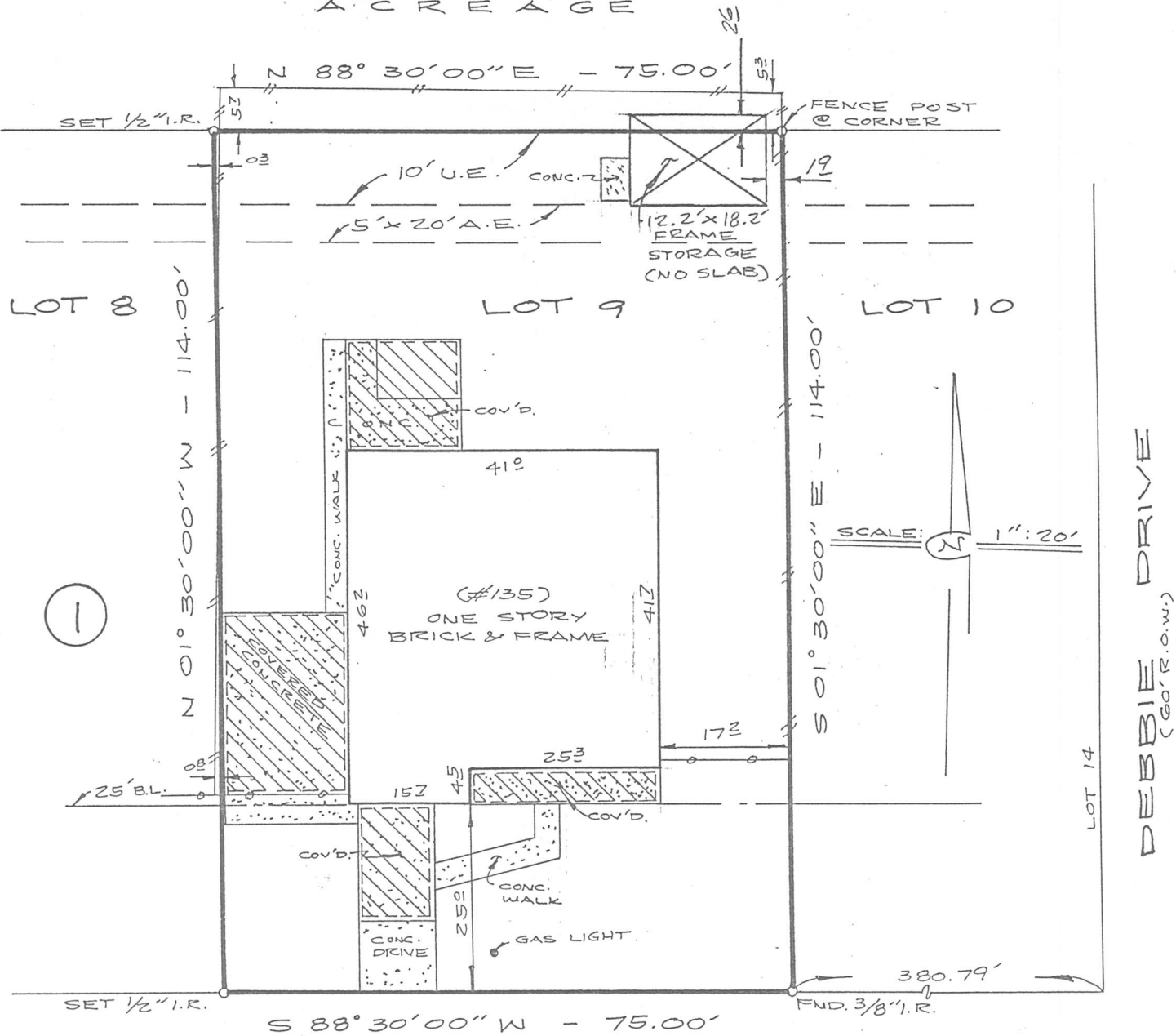

SOUTHBROOK DRIVE
(60' R.O.W.)

NOTES:

- 1) FLOOD ZONE DETERMINED BY GRAPHIC PLOTTING ONLY. WE DO NOT ASSUME RESPONSIBILITY FOR EXACT DETERMINATION.
- 2) CONC. INTO THE 10' U.E. AS SHOWN.
- 3) FRAME STORAGE (NO SLAB) INTO THE 10' U.E. AS SHOWN & OVER THE PROPERTY LINE AS SHOWN.

ALL BEARINGS BASED ON RECORDED PLAT.

THIS SURVEY HAS BEEN COMPILED IN ACCORDANCE WITH INFORMATION CONTAINED IN THE TITLE COMMITMENT REFERENCED IN GF NO. 93404984

Steven E. Uresti
Sandra A. Uresti

LOT 9	BLOCK 1	SECTION -	SUBDIVISION SOUTHBROOK ADDITION	This lot <u>- DOES -</u> lie in the 100 year flood plan and is in
RECORDATION VOL. 48, PG. 21; H.C.M.R.	COUNTY HARRIS	STATE TEXAS	SURVEY -	<u>ZONE "AE"</u> as located by the Federal Insurance Administration designated Flood Hazard Area by Community Panel No.
LENDER HOME TRUST MORTGAGE	TITLE CO. TITLE AGENCY OF TEXAS	480287 0140 G		
PURCHASER STEVEN E. URESTI ETUX SANDRA A. URESTI ADDRESS 135 SOUTHBROOK DRIVE, HOUSTON, TEXAS 77060				dated <u>SEPT. 28, 1990</u>
				JOB NO. 9318 K

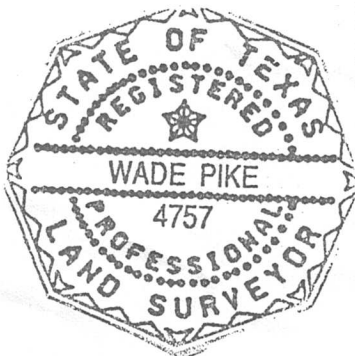

I do hereby certify to TEXAS AMERICAN TITLE COMPANY that this survey was this day made on the ground and that this plat correctly represents the property legally described hereon (or on attached sheet). That the facts found at the time of this survey show the improvements and that there are no encroachments apparent on the ground, except as shown.

[Signature]

FIELD WORK	06-30-93	M.W.O.
DRAFTED BY	07-12-93	E.V.B.
CHECKED BY	07-12-93	W.P.
KEY MAP NO.	372 Q	

THE WINDROSE SURVEY COMPANY
1652 W. Sam Houston Parkway, North
Houston, Texas 77043
(713) 461-9888