

Terry Camp

SURVEY COMPLETED WITHOUT TITLE COMMITMENT,
NO BUILDING LINES OR EASEMENTS SHOWN.

McCALL ROAD

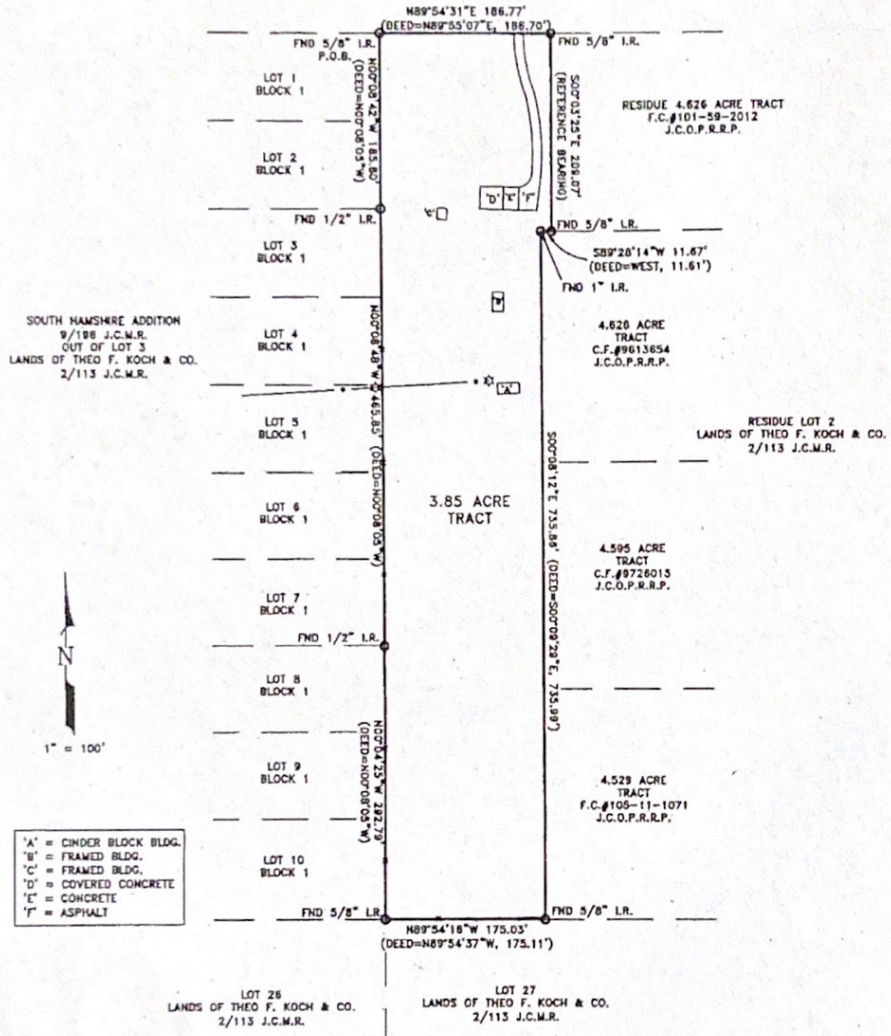

I, J.D. McCLEMAN DO HEREBY CERTIFY THAT THIS IS A TRUE AND ACCURATE PLAT OF A 3.85 ACRE TRACT IN THE GEORGE W. GRAMMER SURVEY, ABSTRACT NUMBER 654, JEFFERSON COUNTY, TEXAS AND SHOWING ALL IMPROVEMENTS THEREON. THERE ARE NO OVERLAPPING OF IMPROVEMENTS EXCEPT AS SHOWN HEREON. THERE ARE NO VISIBLE SIGNS OF ENCROACHMENTS AT THE TIME OF THE SURVEY EXCEPT AS SHOWN. THE UNDERSIGNED SURVEYOR DOES NOT WARRANT OR SUBSCRIBE TO THE ACCURACY OR SCALE OF FLOOD ZONE INFORMATION WHICH IS DERIVED FROM THE ABOVE REFERENCED FLOOD INSURANCE RATE MAP. USE OF THIS SURVEY FOR ANY OTHER PURPOSE OR BY ANY OTHER PARTIES IS AT THEIR OWN RISK. AND THE UNDERSIGNED SURVEYOR IS NOT RESPONSIBLE FOR ANY LOSS RESULTING THEREFROM.

SURVEYED FOR:
TERRANCE DAY
and CALLI DAY
12373 McCALL ROAD
HAMSHIRE, TEXAS 77622



THIS PROPERTY LIES IN FLOOD ZONE AE AS INDICATED ON PANEL 480385 0555 C DATED 08/06/02

OWNER BY	A.W.ELLIS	DATE	01/12/10
OWNER BY	CCS	DATE	N/A
DATE	09-791	DATE	124/24

PREPARED BY:
B-LINK SURVEYORS INC.



CIVIL ENGINEERING/LAND SURVEYING
P.O. BOX 2440 ORANGE, TX 77631
(806) 883-8888

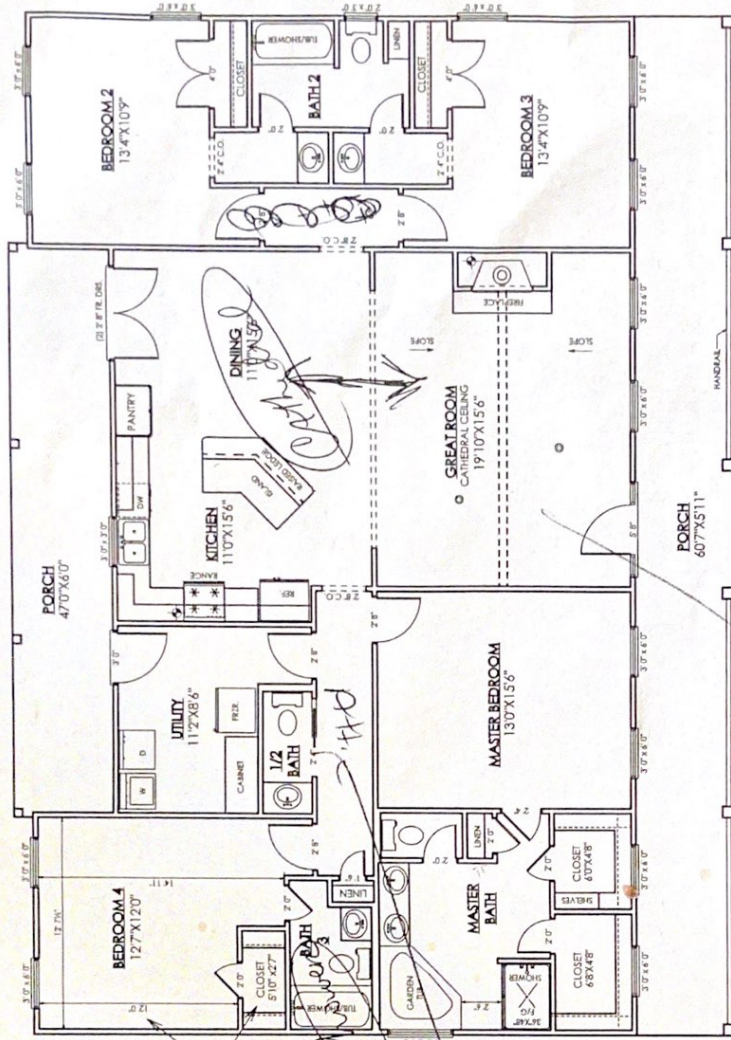

WE CAN MAKE THE BEDROOM LARGER AND THE CLOSET SMALLER OR VISA VERSA IF THE WANT TO.

2 floor plan

Suzanne
2' sunny out

- GENERAL NOTES
1. CEILING: 8' HIGH UNLESS NOTED OTHERWISE
 2. HVAC UNIT TO BE LOCATED IN ATTIC.
 3. ROOM SIZES ARE APPROXIMATE.
 4. BUILDERS SPECIFICATIONS TAKE PRIORITY OVER THESE PLANS.

APPROXIMATE FOOTAGES:
LIVING AREA: 2066 SQ. FT.
TOTAL UNDER ROOF: 2628 SQ. FT.
BACK PORCH: 200 SQ. FT.

TANKLESS WATER HEATER

LEGEND

- VENT
- PIPE
- WATER LINE FOR COWMATER
- CEILING LINE

2 floor plan
Suzanne
2' sunny out

2 floor plan