

GF NO. 06-41706242 ALAMO TITLE  
 ADDRESS: 7629 TEESDALE DRIVE  
 HOUSTON, TEXAS 77028  
 BORROWER: DAWN BOWEN

# LOT 471, BLOCK 21 GLEN MANOR

ACCORDING TO THE MAP OR PLAT THEREOF RECORDED  
 IN VOLUME 30, PAGE 38 OF THE MAP RECORDS  
 OF HARRIS COUNTY, TEXAS

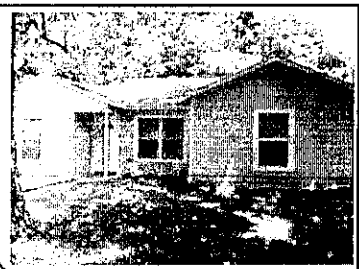
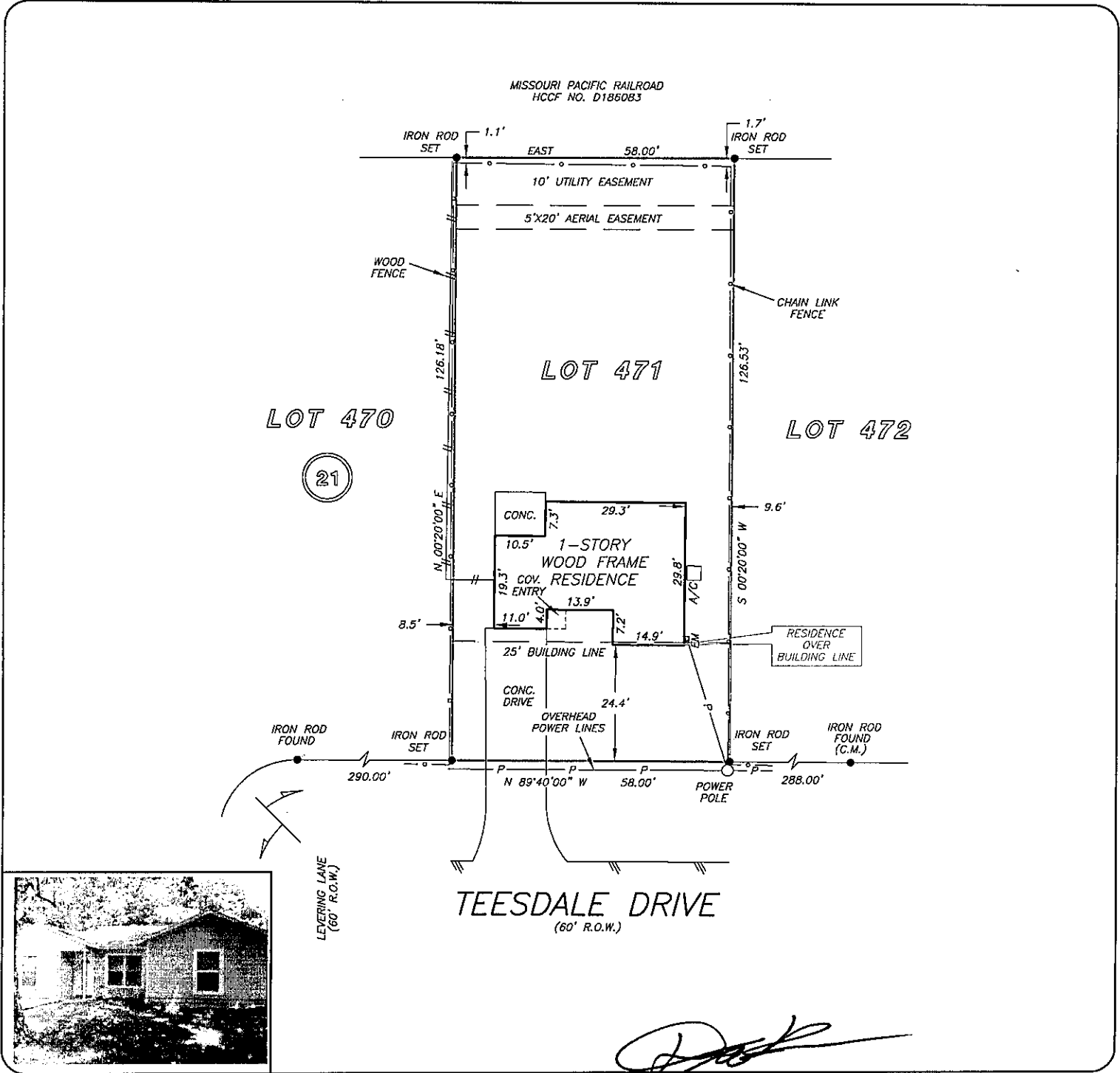

*[Handwritten Signature]*

THIS PROPERTY DOES NOT LIE WITHIN THE 100 YEAR FLOOD PLAIN AS PER FIRM PANEL NO. 48201C 0685 J MAP REVISION: 11/06/1996 ZONE X BASED ONLY ON VISUAL EXAMINATION OF MAPS. INACCURACIES OF FEMA MAPS PREVENT EXACT DETERMINATION WITHOUT DETAILED FIELD STUDY

A SUBSURFACE INVESTIGATION WAS BEYOND THE SCOPE OF THIS SURVEY

RECORD BEARING: VOL. 30, PG. 38 H.C.M.R.

I HEREBY CERTIFY THAT THIS SURVEY WAS MADE ON THE GROUND, THAT THIS PLAT CORRECTLY REPRESENTS THE FACTS FOUND AT THE TIME OF SURVEY AND THAT THERE ARE NO ENCROACHMENTS APPARENT ON THE GROUND, EXCEPT AS SHOWN HEREON. THIS SURVEY IS CERTIFIED FOR THIS TRANSACTION ONLY AND ABSTRACTING PROVIDED IN THE ABOVE REFERENCED TITLE COMMITMENT WAS RELIED UPON IN PREPARATION OF THIS SURVEY.

TERRANCE MISH  
 PROFESSIONAL LAND SURVEYOR  
 NO. 4981  
 JOB NO. 07-06737  
 MAY 30, 2007

DRAWN BY: KL

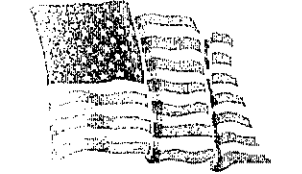

ALAMO TITLE COMPANY  
 LESLIE NOVAK  
 281-398-3333

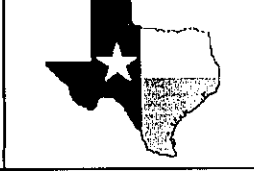

PRECISION SURVEYORS, INC.

1-800-LANDSURVEY 281-496-1586  
 1-800-526-3787 FAX 281-496-1867  
 14925 MEMORIAL DRIVE SUITE B100 HOUSTON, TEXAS 77079