

1. The surveyor has not abstracted the subject property.
2. Survey was created with the benefit of a title commitment prepared by Fidelity National Title Insurance Company, G.F. Number 19-64388-48, effective date: December 5, 2019.
3. Basis of Bearings for the survey is the East End on the Bayou Section 3 subdivision of record in F.C. Number 686051, H.C.M.R.
4. By graphic plotting only, the subject property lies in Zone "X", areas determined to be outside the 0.2% annual chance floodplain, as defined by the Federal Emergency Management Agency flood insurance rate map number 48201C0690L F, dated June 18, 2007.

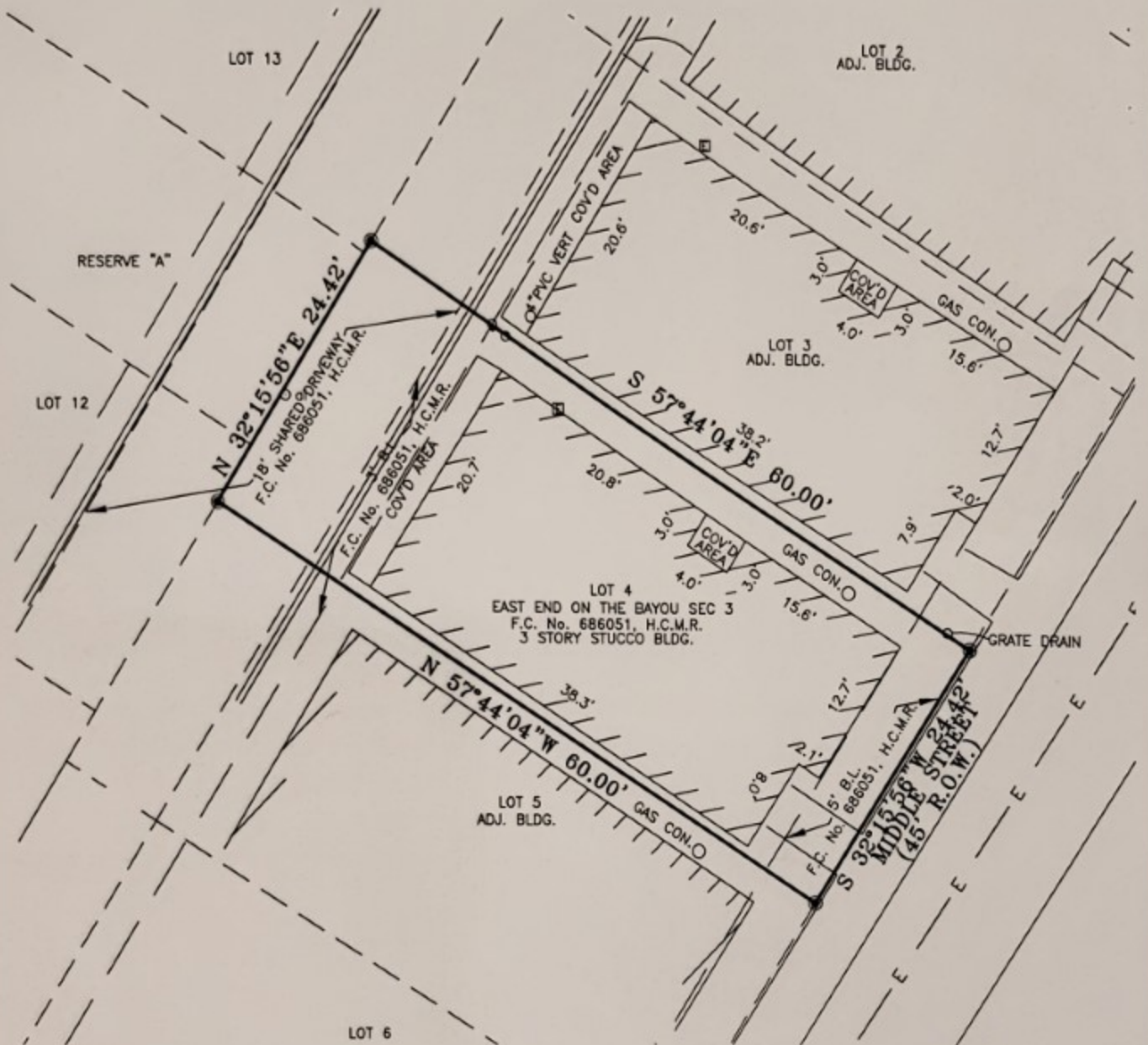

To: Troy King Son, Bank of America, Dorado Homes LLC, and Fidelity National Title Insurance Company:

This survey complies with the current Texas Society of Professional Surveyors Standards and Specifications for a Category 1A, Condition II Survey. I do hereby certify that this survey was this day made on the ground. This plot correctly represents the facts found at the time of the survey.



Kenneth A. Gruller
 Kenneth A. Gruller
 Texas Registered Professional Land Surveyor No. 5476

**PLAT OF SURVEY
 AS-BUILT SURVEY
 OF LOT 4, BLOCK 1
 EAST END OF THE BAYOU
 SEC 3
 F.C. No. 686051, H.C.M.R.
 LOCATED IN THE
 S.M. WILLIAMS SURVEY, A-87,
 HARRIS COUNTY, TEXAS
 Gruller Surveying, LLC**

PROFESSIONAL LAND SURVEYING
 6069 SAN FELICE, SUITE 1420
 HOUSTON, TEXAS 77066
 www.grullersurveying.com
 Address: 2773 Friend Street, Houston, TX 77003