



Document Cover Sheet

For multiple or single document submissions,
please use 1 cover sheet per document.



Subject Property Description:

14915 Somerset Horizon Lane, Houston, TX 77044

Document:

Buyer Executed Survey

Escrow #:

17201054817

Loan #:

MLS#:

Buyer/Borrower: Shahrukh Noormohammed

Selling Agent/Loan Officer:

Broker/Company Name:

Seller:

Listing Agent:

Broker/Company Name:

Closer:

Closer Company Name:

Lender:

Lender Company Name:

Barcode:

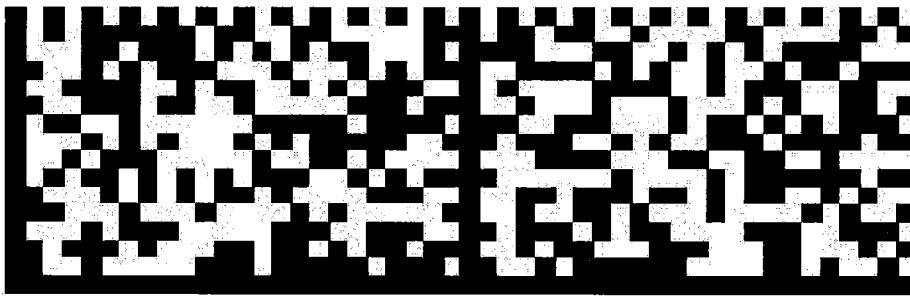

LEGEND

—//— WOODEN FENCE	ELEV. ELEVATION (B.G.) BUILDER GUIDELINES	⊞ INLET	⊞ MANHOLE & INLET	⊞ ELECTRIC BOX	⊞ TELEPHONE PEDESTAL	⊞ PAD MOUNTED TRANSFORMER
—/— WROUGHT IRON FENCE	T.O.F. TOP OF FORM (M.A.E.) MAINTENANCE EASMENT	⊞ UTILITY VAULT	⊞ FND. FOUND BLDG. BUILDING A.E. AERIAL EASMENT	⊞ CABLE PEDESTAL	⊞ FIRE HYDRANT	⊞ GRATE DRAIN
—○— CHAIN LINK FENCE	F.F. FINISHED FLOOR (R.O.W.) RIGHT-OF-WAY	⊞ FND. FOUND BLDG. BUILDING A.E. AERIAL EASMENT		⊞ WATER METER	⊞ LIGHT POLE	⊞ GAS METER
—E— OVERHEAD ELECTRIC	EXT. EXTENDED (S.L.E.) STREET LIGHT EASEMENT			⊞ WATER VALVE	⊞ GUY ANCHOR	⊞ POWER POLE
—B.L.— BUILDING LINE	PVT. PRIVATE (D.E.) DRAINAGE EASEMENT					
—B.L.— BUILDING LINE	CONC. CONCRETE (E.E.) ELECTRIC EASEMENT					
—U.E.— UTILITY EASEMENT	IR. IRON ROD (S.S.E.) SANITARY SEWER EASEMENT					
—EASEMENT	W.L.E. WATER LINE EASEMENT (I.P.) IRON PIPE (S.T.M.S.E.) STORM SEWER EASEMENT					

STILLWATER ON LAKE HOUSTON SECTION 4

FILM CODE NO. 675675 H.C.M.R.

N09°26'34"E 70.14'

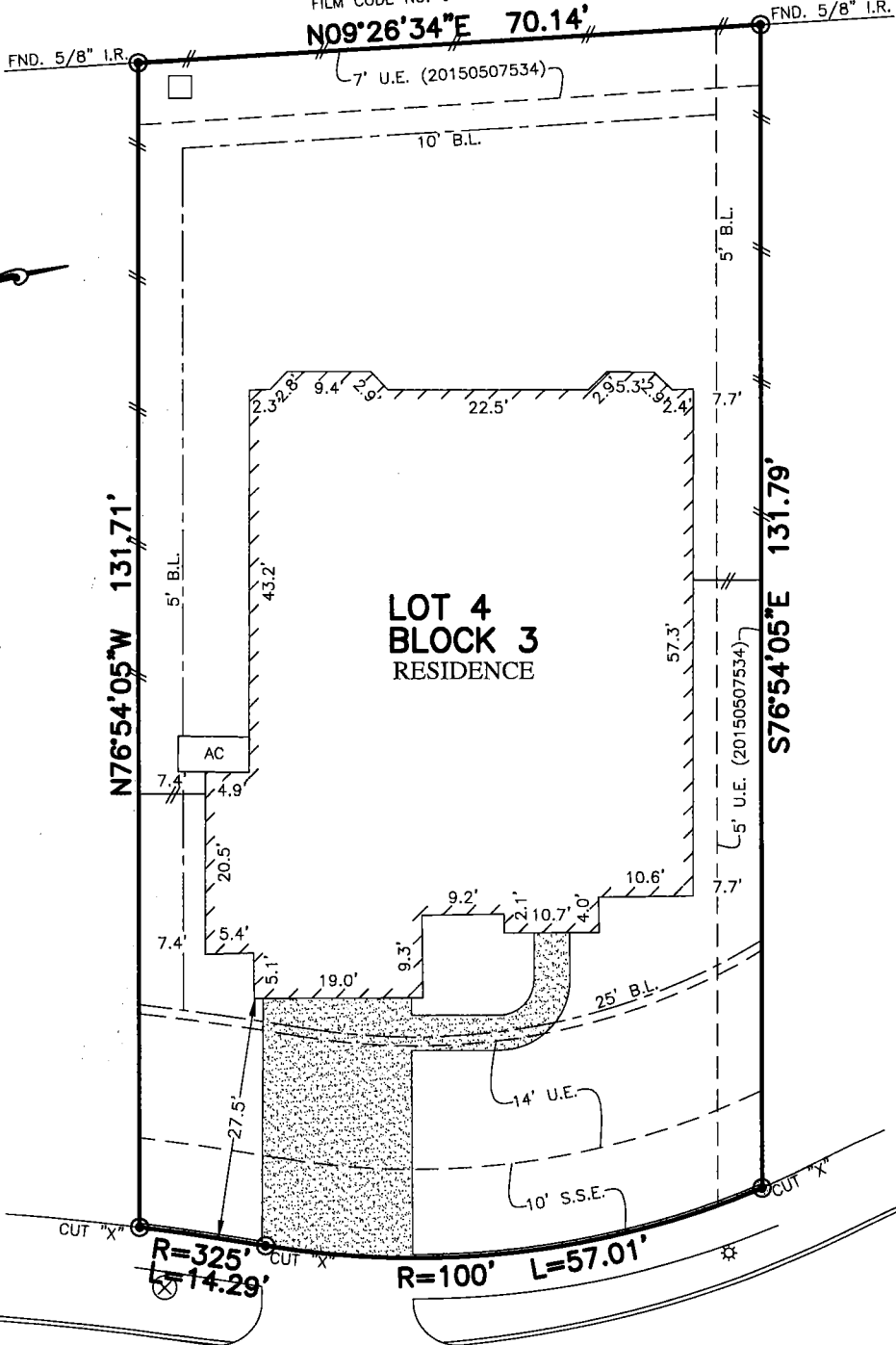

**LOT 4
BLOCK 3
RESIDENCE**

LOT 3

LOT 5

**14915
SOMERSET
HORIZON LANE
(VARIABLE P.A.E./P.U.E.)**

**PLAT OF SURVEY
SCALE: 1" = 20'**

**** SHAHRUKH NOORMOHAMMED
UPASANA BHATIA**

- NOTES:
1. ALL BEARINGS SHOWN HEREON ARE BASED ON THE RECORDED PLAT.
 2. SUBJECT TO APPLICABLE RESTRICTIVE COVENANTS LISTED IN ITEM No.1, SCHEDULE "B" OF TITLE COMMITMENT ISSUED BY STEWART TITLE GUARANTY CO. UNDER G.F. No. TX-17-11-3929.
 3. AGREEMENT FOR UNDERGROUND/OVERHEAD ELECTRIC SERVICE PER C.F. No. 20150354347.

FLOOD MAP:
THIS PROPERTY LIES IN ZONE "X"
AS DEPICTED ON COMMUNITY PANEL
No. 48201 C 0510 L, DATED: 06-18-07

"THIS INFORMATION IS BASED ON GRAPHIC PLOTTING.
WE DO NOT ASSUME RESPONSIBILITY FOR EXACT
DETERMINATION"

© 2017, ALLPOINTS SERVICES, CORP., All Rights Reserved. This original work is protected under copyrights laws, Title 17 U.S. Code Sections 101 & 102. All violators will be prosecuted to the extent of the law. This survey is being provided solely for the use of the recipients and no license has been created, express or implied, to copy the survey except as is necessary in conjunction with the original transaction, which shall take place within ninety (90) days from the date adjacent to the signature line herein.

FOR: **
ADDRESS: 14915 SOMERSET
HORIZON LANE
ALLPOINTS JOB #: TM115643DA
G.F.: TX-17-11-3929



**ALLPOINTS
SERVICES CORP**
PHONE: 713-468-7707
T.B.P.L.S. NO. 10122600

**LOT 4, BLOCK 3,
STILLWATER ON LAKE HOUSTON, SECTION 2,
FILM CODE NO. 667107, MAP RECORDS,
HARRIS COUNTY, TEXAS**

I HEREBY CERTIFY THAT THIS PLAT REPRESENTS THE RESULTS OF A SURVEY MADE ON THE GROUND, ON THE 29TH DAY OF NOVEMBER, 2017.

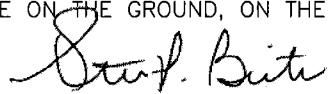



Shahrukh Noormohammed

LEGEND		ELEV. ELEVATION		(B.G.) BUILDER GUIDELINES		ELECTRIC		TELEPHONE		PAD MOUNTED	
—//—	WOODEN FENCE	T.O.F.	TOP OF FORM	M.A.E.	MAINTENANCE EASEMENT	⊠	ELECTRIC BOX	⊙	TELEPHONE PEDESTAL	⊠	PAD MOUNTED TRANSFORMER
—/—/—	WROUGHT IRON FENCE	F.F.	FINISHED FLOOR	R.O.W.	RIGHT-OF-WAY	⊕	CABLE PEDESTAL	⊙	FIRE HYDRANT	⊠	GRATE DRAIN
—○—	CHAIN LINK FENCE	EXT.	EXTENDED	S.L.E.	STREET LIGHT EASEMENT	⊕	WATER METER	⊙	LIGHT POLE	⊠	GAS METER
—E—	OVERHEAD ELECTRIC	PVT.	PRIVATE	D.E.	DRAINAGE EASEMENT	⊕	UTILITY VAULT	⊙	WATER VALVE	⊠	MANHOLE
—B.L.—	BUILDING LINE	CONC.	CONCRETE	E.E.	ELECTRIC EASEMENT	⊕	FND. FOUND BLDG. BUILDING	⊙	PROPERTY CORNER	⊠	GUY ANCHOR
—EASEMENT		U.E.	UTILITY EASEMENT	S.S.E.	SANITARY SEWER EASEMENT	⊕	A.E. AERIAL EASEMENT	⊙		⊠	POWER POLE
		W.L.E.	WATER LINE EASEMENT	I.P.	IRON PIPE						

**STILLWATER ON LAKE HOUSTON
SECTION 4**

FILM CODE NO. 675675 H.C.M.R.

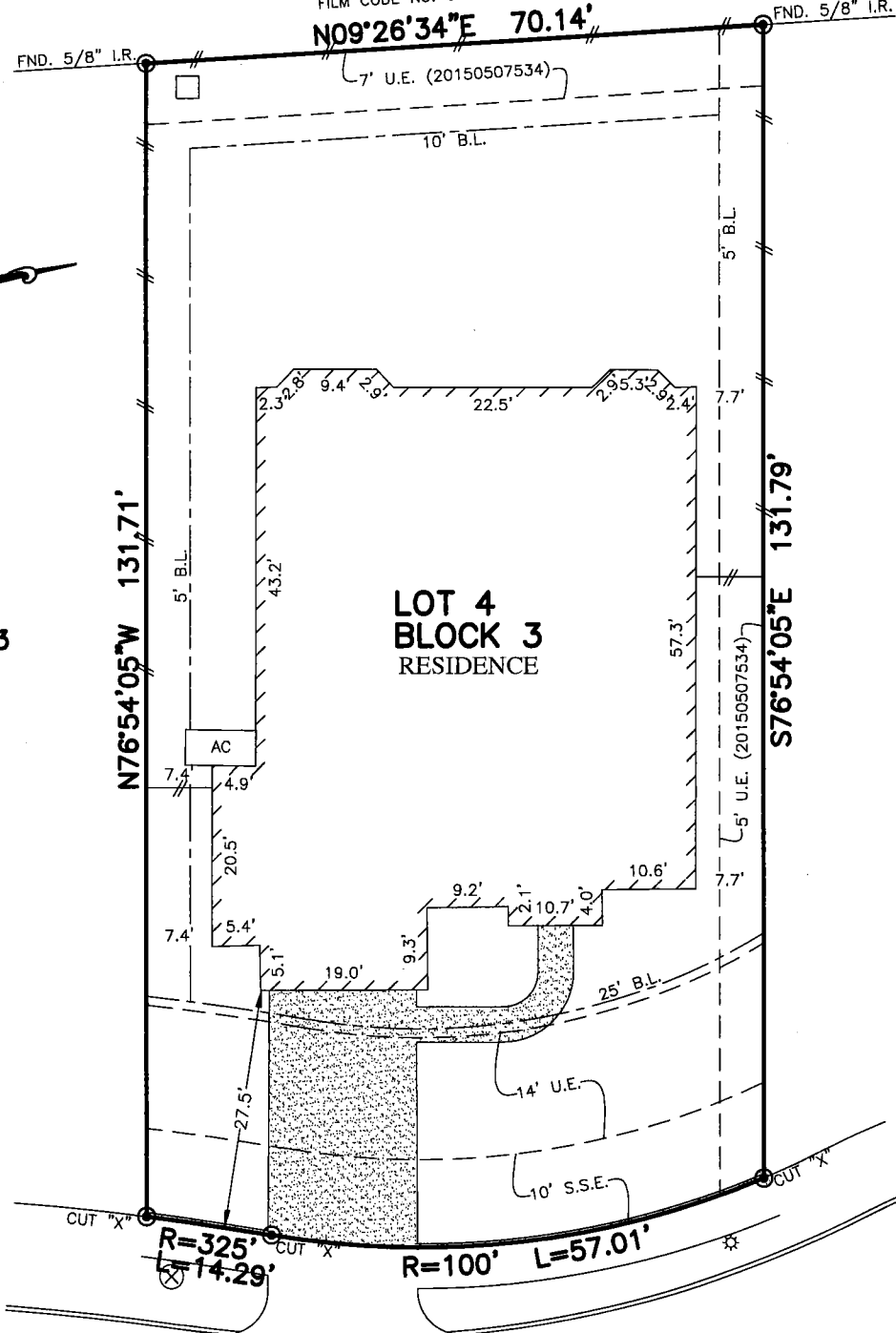
N09°26'34"E 70.14'



**LOT 4
BLOCK 3
RESIDENCE**

LOT 3

LOT 5

14915
**SOMERSET
HORIZON LANE**
(VARIABLE P.A.E./P.U.E.)

** SHAHRUKH NOORMOHAMMED
UPASANA BHATIA

NOTES:

1. ALL BEARINGS SHOWN HEREON ARE BASED ON THE RECORDED PLAT.
2. SUBJECT TO APPLICABLE RESTRICTIVE COVENANTS LISTED IN ITEM No.1, SCHEDULE "B" OF TITLE COMMITMENT ISSUED BY STEWART TITLE GUARANTY CO. UNDER G.F. No. TX-17-11-3929.
3. AGREEMENT FOR UNDERGROUND/OVERHEAD ELECTRIC SERVICE PER C.F. No. 20150354347.

PLAT OF SURVEY
SCALE: 1" = 20'

FLOOD MAP:

THIS PROPERTY LIES IN ZONE "X"
AS DEPICTED ON COMMUNITY PANEL
No. 48201 C 0510 L, DATED: 06-18-07

"THIS INFORMATION IS BASED ON GRAPHIC PLOTTING.
WE DO NOT ASSUME RESPONSIBILITY FOR EXACT
DETERMINATION"

© 2017, ALLPOINTS SERVICES, CORP., All Rights Reserved. This original work is protected under copyrights laws, Title 17 U.S. Code Sections 101 & 102. All violators will be prosecuted to the extent of the law. This survey is being provided solely for the use of the recipients and no license has been created, express or implied, to copy the survey except as is necessary in conjunction with the original transaction, which shall take place within ninety (90) days from the date adjacent to the signature line herein.

FOR: **
ADDRESS: 14915 SOMERSET
HORIZON LANE
ALLPOINTS JOB #: TM115643DA
G.R.: TX-17-11-3929



**ALLPOINTS
SERVICES CORP**
PHONE: 713-468-7707
T.B.P.L.S. NO. 10122600

**LOT 4, BLOCK 3,
STILLWATER ON LAKE HOUSTON, SECTION 2,
FILM CODE NO. 667107, MAP RECORDS,
HARRIS COUNTY, TEXAS**

I HEREBY CERTIFY THAT THIS PLAT REPRESENTS THE
RESULTS OF A SURVEY MADE ON THE GROUND, ON THE 29TH
DAY OF NOVEMBER, 2017.

Steven P. Brister

