

# H & M SURVEYING & ASSOCIATES, INC.

PHONE: (713) 524-1500  
FAX: (713) 524-8860

P.O. BOX 980068  
HOUSTON, TEXAS 77098-0068

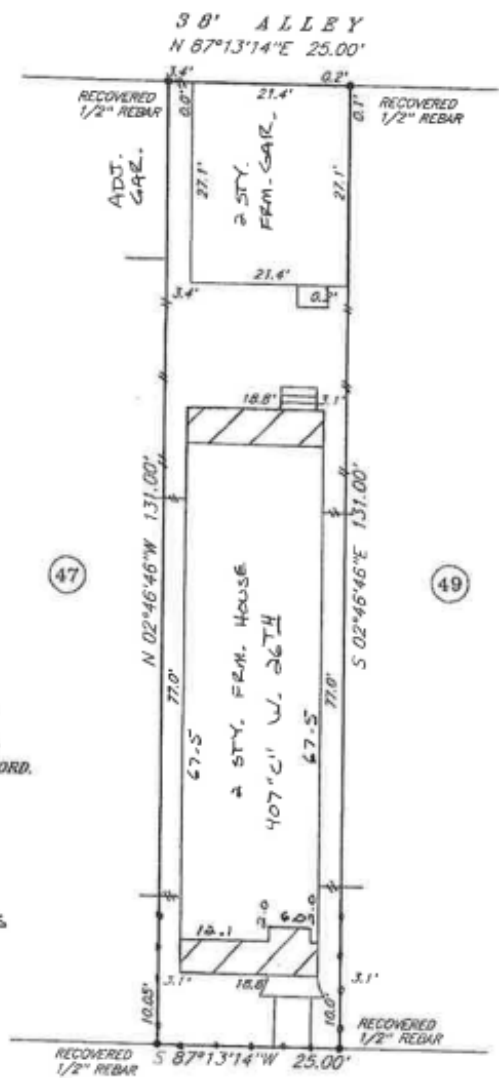

NOTE: BEARINGS BASED ON RECOVERED UNRECORDED MONUMENTATION PER CALLS REFLECTED BY PLAT OF RECORD.

NOTE: TIES ARE TO FOUNDATION.

COMMON EASEMENTS & RESTRICTIONS:  
20130205848,  
20130475190.

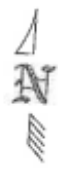

Keith Patrick Garamong 6/23/2014  
Xiaojing Hu 6/23/2014

I certify that the above plat is a true representation of a survey made on the ground under my supervision of Lot 48 Block 26 in HOUSTON HEIGHTS recorded in Vol. 1 Page 114 of the MAP Records of HARRIS County, Texas and out of the \_\_\_\_\_ Survey, Abstract No. \_\_\_\_\_ Purchaser KEITH PATRICK GARAMONG & XIAOJING HU GF # 7800-14-1245 Date 7-9-13/4-4-14 FB # \_\_\_\_\_ Bearing Reference \_\_\_\_\_ Scale 1"=20' Job No. \_\_\_\_\_ This Property is located in flood insurance rate map zone X as per map 48201C 670L, dated 2007 Note: This survey is provided to, and for the benefit of TX-AMERICAN Any re-distribution, copying, or use for any other purpose or transaction is not authorized, and is a violation of federal copyright law. The certification placed hereon is void under any such unauthorized circumstances.

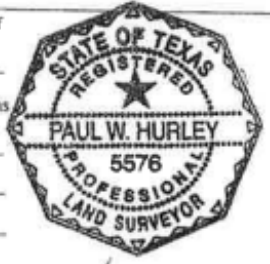

*Paul W. Hurley*