

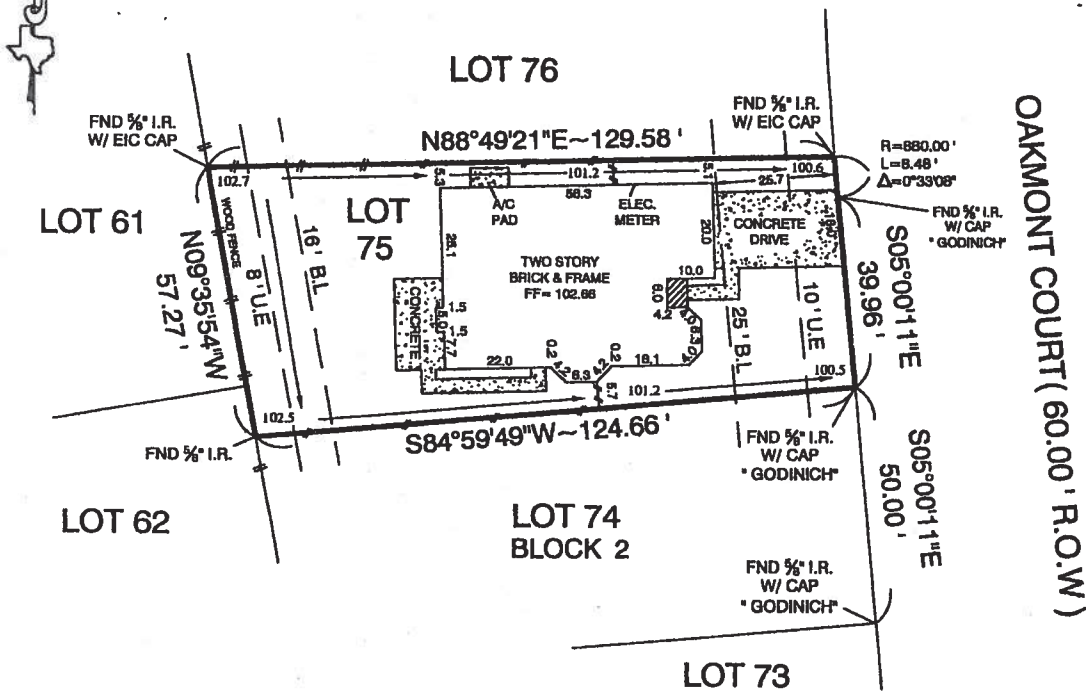

SURVEYING COMPANY

12345 JONES ROAD
SUITE 270
HOUSTON, TX 77070
(281) 955-2772



SUBJECT TO :

1. © 2007, All Rights Reserved.
2. Survey is valid only if print has original Impression Seal and signature of surveyor on it. Declaration is made to original purchaser of this survey. It is not transferable to additional institutions or subsequent owners.
3. Per graphic scaling, Subject Property is located in Zone "X", Out of the 100 Year Flood Plain according to Community Panel Nos. 4802870440K, dated 4-20-2000 and 4802870440L (Preliminary), dated 9-30-2004.
4. Restrictive covenants recorded under CF#V-748362 & W-817829 .
5. Sanitary control easement as recorded under CF#N-583091 (does not affect Subject property) .
6. Agreement with HL & P. recorded under CF#V-701192 .
7. City of Houston ordinance # 85-1878 recorded under CF#N-253886 .
8. Fences as shown.

Job No. 07-156-3
 Scale 1" = 30'
 Date 03-08-2007
 Drawn By: GJC

Purchaser JEFFERY SHANE & COURTNEY RUTHERFORD
 Address 18 OAKMONT COURT
 Lot 75, Block 2, Section 1
 Survey _____, A _____
 Area _____
 Subdivision LAKES OF JERSEY VILLAGE
 Film Code No. 497143, MAP Records,
HARRIS County, Texas

I, Craig A. Laney, a Registered Professional Land Surveyor in the State of Texas, RPLS No. 4507, do hereby certify to Fidelity National Title Company and Purchaser that based upon information provided by said Title Company under G.F. No. 06-11011722 that this survey was this day made under my supervision on the ground of the above described property and the above plat or drawing reflects the findings on the ground of this property at this time. I have shown or noted all easements reflected in said Title Company's report. This Survey conforms to the minimum standards of practice as approved by the Texas Board of Professional Land Surveying. Effective September 1, 1992. Last revision 06-2006

The basis of bearing is S05°00'11"E ALONG THE WEST R.O.W LINE OF OAKMONT COURT PER RECORDED PLAT

A Division of Everything in Christ Services, Inc.

Impression Seal