

GF NO. 2232273-H060 FIRST AMERICAN TITLE  
 ADDRESS: 2803 SPRING FALLS COURT  
 MANVEL, TEXAS 77578  
 BORROWER: TIMOTHY DALE AND  
 COURTNEY DALE

# LOT 1, BLOCK 1 SILVERCREEK, SECTION 10

A SUBDIVISION IN BRAZORIA COUNTY, TEXAS  
 ACCORDING TO THE MAP OR PLAT THEREOF RECORDED  
 IN VOLUME 24, PAGE 105 OF THE MAP AND/OR PLAT RECORDS  
 OF BRAZORIA COUNTY, TEXAS

SCALE: 1" = 30'

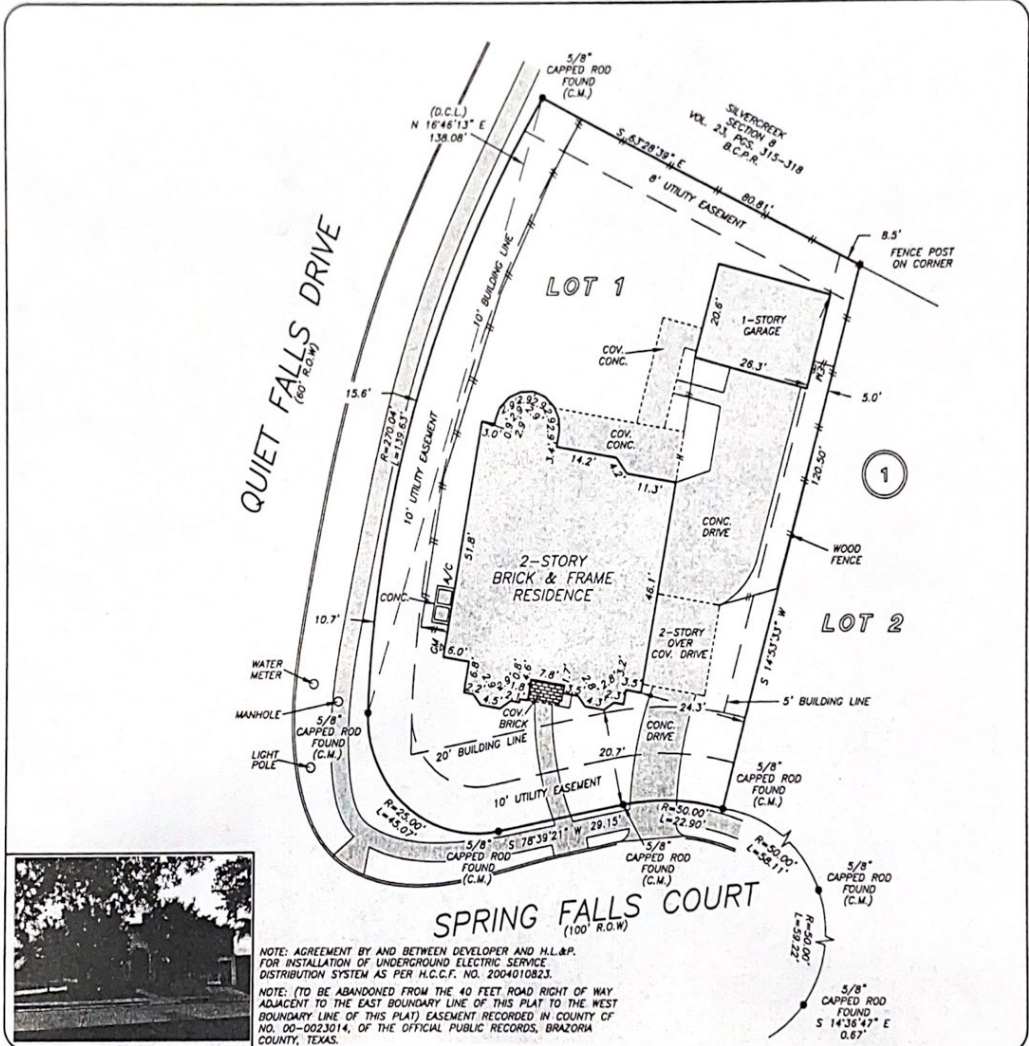

THIS PROPERTY DOES NOT LIE WITHIN THE 100 YEAR FLOOD PLAIN AS PER FIRM PANEL NO. 4803PC 0020 H MAP REVISION: 06/05/1989 ZONE X BASED ONLY ON VISUAL EXAMINATION OF MAPS. INACCURACIES OF FEMA MAPS PREVENT EXACT DETERMINATION WITHOUT DETAILED FIELD STUDY

A SUBSURFACE INVESTIGATION WAS BEYOND THE SCOPE OF THIS SURVEY

D.C.L. = DIRECTIONAL CONTROL LINE RECORD BEARING: VOL. 24, PG. 105, B.C.M.P.R.

I HEREBY CERTIFY THAT THIS SURVEY WAS MADE ON THE GROUND, THAT THIS PLAT CORRECTLY REPRESENTS THE FACTS FOUND AT THE TIME OF SURVEY AND THAT THERE ARE NO ENCROACHMENTS APPARENT ON THE GROUND, EXCEPT AS SHOWN HEREON. THIS SURVEY IS CERTIFIED FOR THIS TRANSACTION ONLY AND ABSTRACTING PROVIDED IN THE ABOVE REFERENCED TITLE COMMITMENT WAS RELIED UPON IN PREPARATION OF THIS SURVEY.

GEORGE GALE  
 PROFESSIONAL LAND SURVEYOR  
 NO. 4678  
 JOB NO. 17-04623  
 MAY 01, 2017

DRAWN BY: MN

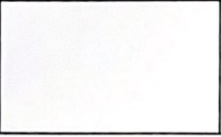

**LESLIE NAVARRO**  
 832-787-8128

