

Done

101689s

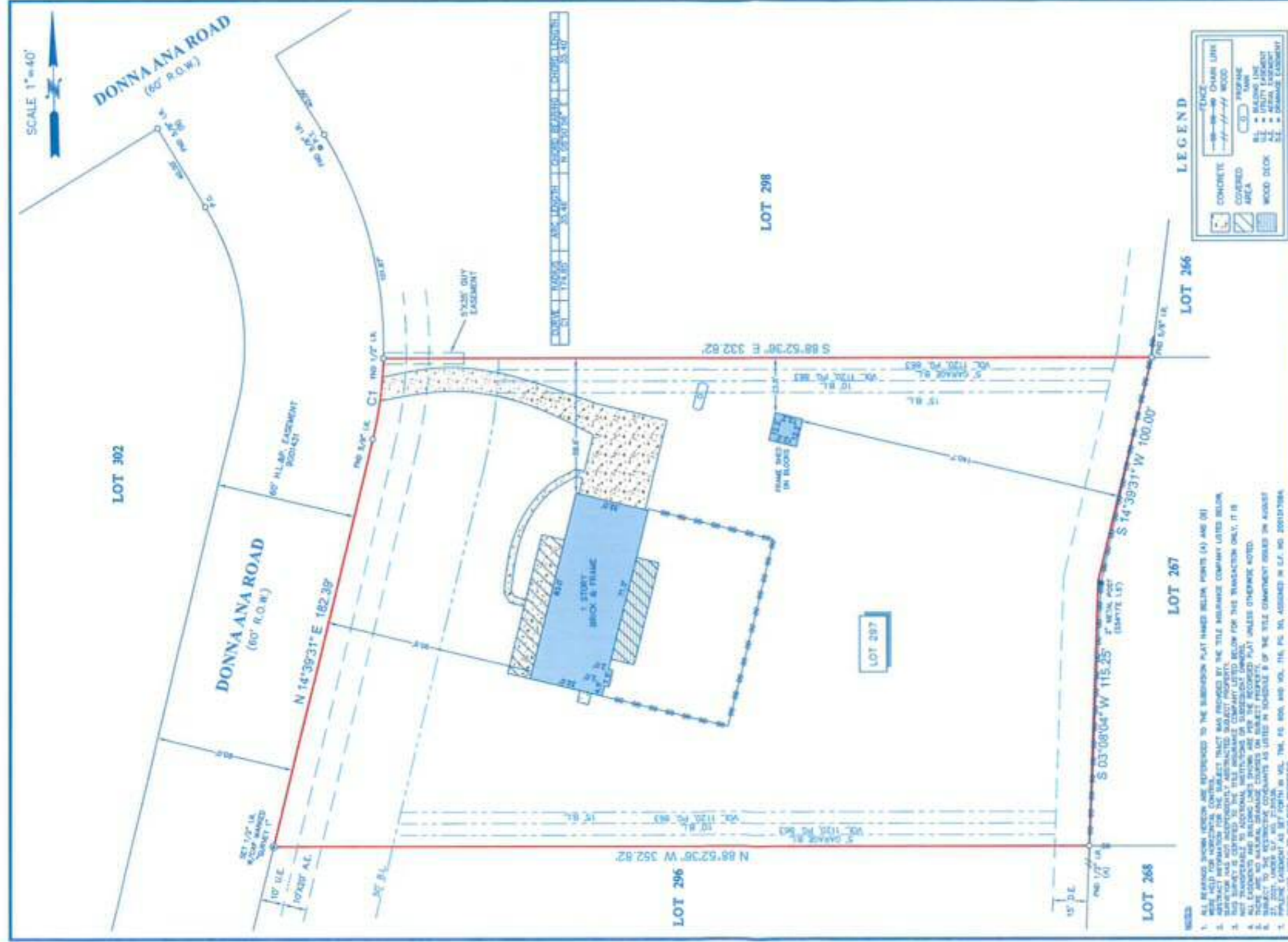

LEGAL DESCRIPTION: LOT 297, OF CIMARRON COUNTRY, A SUBDIVISION IN M.R. GREEN SURVEY, A-233, MONTGOMERY COUNTY, TEXAS, ACCORDING TO THE MAP OR PLAT THEREOF RECORDED IN CABINET C, SHEET 21A OF THE MAP RECORDS OF MONTGOMERY COUNTY, TEXAS.

CLIENT: MICHAEL E. HARRIS AND CHERYL H. HARRIS  
 ADDRESS: 40302 DONNA ANA ROAD

STEWART TITLE COMPANY  
 137 # PERSON: MIKE EATY  
 4032-443-1000  
 www.stewarttitle.com  
 stewarttitle.com  
 stewarttitle.com  
 P.O. Box 1000  
 Dallas, TX 75201  
 (214) 424-1000

DATE: SEP. 2, 2021  
 JOB# 8-101689-21

STAMP: RICHARD FUSSELL, 4148, REGISTERED LAND SURVEYOR, STATE OF TEXAS

LEGEND

	CONCRETE		CHAIN LINK FENCE
	COVERED AREA		WOOD DECK
	PROPANE TANK		METAL POST (SAMPLE LOT)
	BRICK & FRAME		GUY EASEMENT

- NOTES:
- ALL BEARINGS SHOWN HEREON ARE REFERENCED TO THE SUBDIVISION PLAT NAMED BELOW. POINTS (A) AND (B) WERE USED FOR HORIZONTAL CONTROL.
  - STEWART TITLE COMPANY HAS REVIEWED THIS PLAT AND HAS PROVIDED THE TITLE INSURANCE COMPANY LISTED BELOW.
  - THIS SURVEY IS CONVEYED TO THE TITLE INSURANCE COMPANY LISTED BELOW FOR THIS TRANSACTION ONLY. IT IS NOT TRANSFERABLE TO ANY OTHER INSTITUTION OR INDIVIDUAL UNLESS OTHERWISE NOTED.
  - ALL EXISTING AND PROPOSED LINES SHOWN ARE FOR THE RECORDED PLAT UNLESS OTHERWISE NOTED.
  - THERE ARE NO ACCURATE SURFACE COURSES ON SUBJECT PROPERTY.
  - ALL RIGHTS RESERVED TO THE SURVEYOR AS LISTED IN SCHEDULE B OF THE TITLE COMMITMENT DATED BY ARKIST.
  - PROPOSED EASEMENT AS SET FORTH IN VOL. 116, PG. 804, AND VOL. 116, PG. 810, ASSIGNED IN L.A. NO. 2001047084. (DOES NOT APPLY TO SUBJECT PROPERTY)