

[Handwritten Signature]

OF NO. FTH-30-FAH12006315LR FIDELITY NATIONAL TITLE
 ADDRESS: 12302 HAWTHORNE DRIVE
 MONTGOMERY, TEXAS 77356
 BORROWER: OSCAR ROMAN

**LOT 1, BLOCK 2
 WALDEN ON LAKE CONROE, SECTION 1**

ACCORDING TO THE MAP OR PLAT THEREOF RECORDED
 IN CABINET A, SHEET 61A OF THE MAP RECORDS
 OF MONTGOMERY COUNTY, TEXAS

SCALE: 1" = 30'

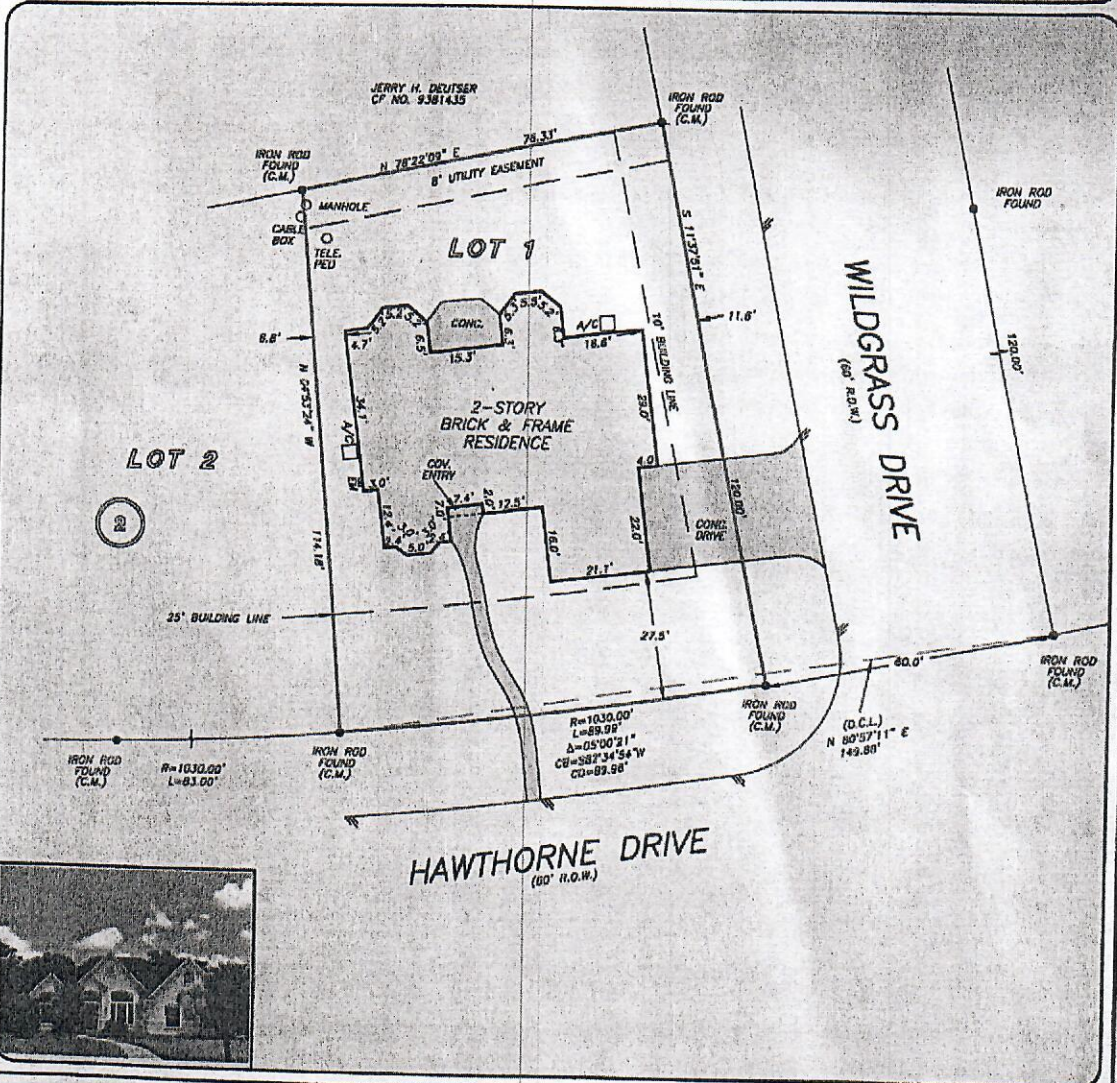

THIS PROPERTY DOES NOT LIE WITHIN THE
 100 YEAR FLOOD PLAIN AS PER FIRM
 PANEL NO. 48339C 0215 F
 MAP REVISION: 12/19/1996
 ZONE V
 BASED ONLY ON VISUAL EXAMINATION OF MAPS.
 INACCURACIES OF FEMA MAPS PREVENT EXACT
 DETERMINATION WITHOUT DETAILED FIELD STUDY.

A SUBSURFACE INVESTIGATION
 HAS BEYOND THE SCOPE OF THIS SURVEY

D.C.L. = DIRECTIONAL CONTROL LINE
 RECORD BEARING: CABINET A, SHEET 61A, M.C.M.R.

DRAWN BY: AL

I HEREBY CERTIFY THAT THIS SURVEY WAS MADE
 ON THE GROUND, THAT THIS PLAT CORRECTLY
 REPRESENTS THE FACTS FOUND AT THE
 TIME OF SURVEY AND THAT THERE ARE NO
 ENCUMBRANCES APPARENT ON THE GROUND,
 EXCEPT AS SHOWN HEREON. THIS SURVEY IS
 CERTIFIED FOR THIS TRANSACTION ONLY AND
 ABSTRACTING PROVIDED IN THE ABOVE
 REFERENCED TITLE COMMITMENT WAS RELIED
 UPON IN PREPARATION OF THIS SURVEY.

TERRANCE MISH
 PROFESSIONAL LAND SURVEYOR
 NO. 4981
 JOB NO. 12-08952
 AUGUST 17, 2012



Fidelity National Title
 LUIS RODRIGUEZ
 281-240-2805



PRECISION
 surveyors

1-800-LANDSURVEY
 www.precisionsurveyors.com
 281-495-1586 FAX 281-495-1867 210-529-4941 FAX 210-529-1555
 950 THUNDERBOLT STREET SUITE 150 HOUSTON, TEXAS 77059 1777 MC LOCH 410 SUITE 606 SAN ANTONIO, TEXAS 78217