

GF NO. 00047891 CHICAGO TITLE
ADDRESS: 98 NORTH LINTON RIDGE CIRCLE
SPRING, TEXAS 77382
BORROWER: BRENT HASTE

LOT 12, BLOCK 1 THE WOODLANDS VILLAGE OF ALDEN BRIDGE, SECTION 34

ACCORDING TO THE MAP OR PLAT THEREOF RECORDED
IN CABINET 1, SHEET 133 OF THE MAP RECORDS
OF MONTGOMERY COUNTY, TEXAS

SCALE: 1" = 30'

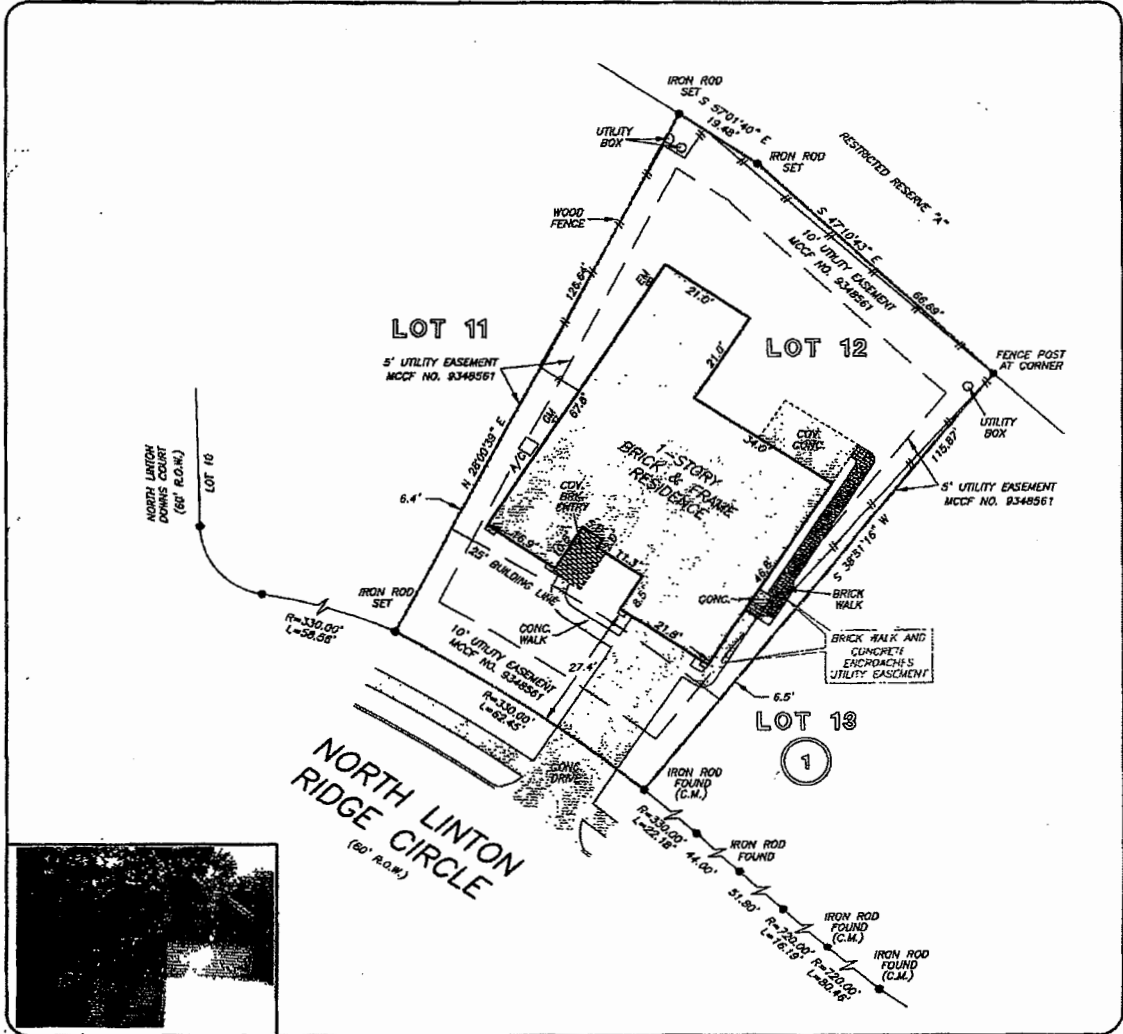

THIS PROPERTY DOES NOT LIE WITHIN THE 100 YEAR FLOOD PLAIN AS PER FIRM PANEL NO. 48201C 0510 F
MAP REVISION: 12-19-98
ZONE: X
BASED ONLY ON VISUAL EXAMINATION OF MAPS. INACCURACIES OF FEMA MAPS PREVENT EXACT DETERMINATION WITHOUT DETAILED FIELD STUDY
A SUBSURFACE INVESTIGATION WAS BEYOND THE SCOPE OF THIS SURVEY

I HEREBY CERTIFY THAT THIS SURVEY WAS MADE ON THE GROUND, THAT THIS PLAT CORRECTLY REPRESENTS THE FACTS FOUND AT THE TIME OF SURVEY AND THAT THERE ARE NO ENCROACHMENTS APPARENT ON THE GROUND, EXCEPT AS SHOWN HEREON. THIS SURVEY IS CERTIFIED FOR THIS TRANSACTION ONLY AND ABSTRACTING PROVIDED IN THE ABOVE REFERENCED TITLE COMMITMENT WAS RELIED UPON IN PREPARATION OF THIS SURVEY.

GEORGE GALE
PROFESSIONAL LAND SURVEYOR
NO. 4678
JOB NO. 08-08386
JUNE 30, 2008

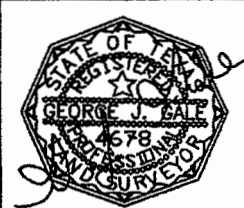

RECORD BEARING: CABINET 1, SHEET 133 M.C.M.R. DRAWN BY: OV



KELLER WILLIAMS REALTY
DANIELLE JEGGLE
281-364-1588

LACEE WALL
281-364-8110



PRECISION SURVEYORS, INC.

1-800-LANDSURVEY 281-496-1586
1-800-526-3787 FAX 281-496-1867
14825 MEMORIAL DRIVE SUITE 8100 HOUSTON, TEXAS 77078