

° SURVEY PLAT SHOWING °  
 LOTS THIRTY SEVEN (37), THIRTY EIGHT (38), THIRTY NINE (39), FORTY (40), FORTY ONE (41), FORTY TWO (42), FORTY THREE (43) AND FORTY FOUR (44), SECTION TWO (2), OF OUTLAW RIDGE ESTATES, A SUBDIVISION IN THE JOHN COLVIN SURVEY, A-10, SAN JACINTO COUNTY, TEXAS, AS SHOWN BY THE MAP OR PLAT THEREOF RECORDED IN VOLUME 110, PAGE 220 OF THE DEED RECORDS OF SAID SAN JACINTO COUNTY, TEXAS.

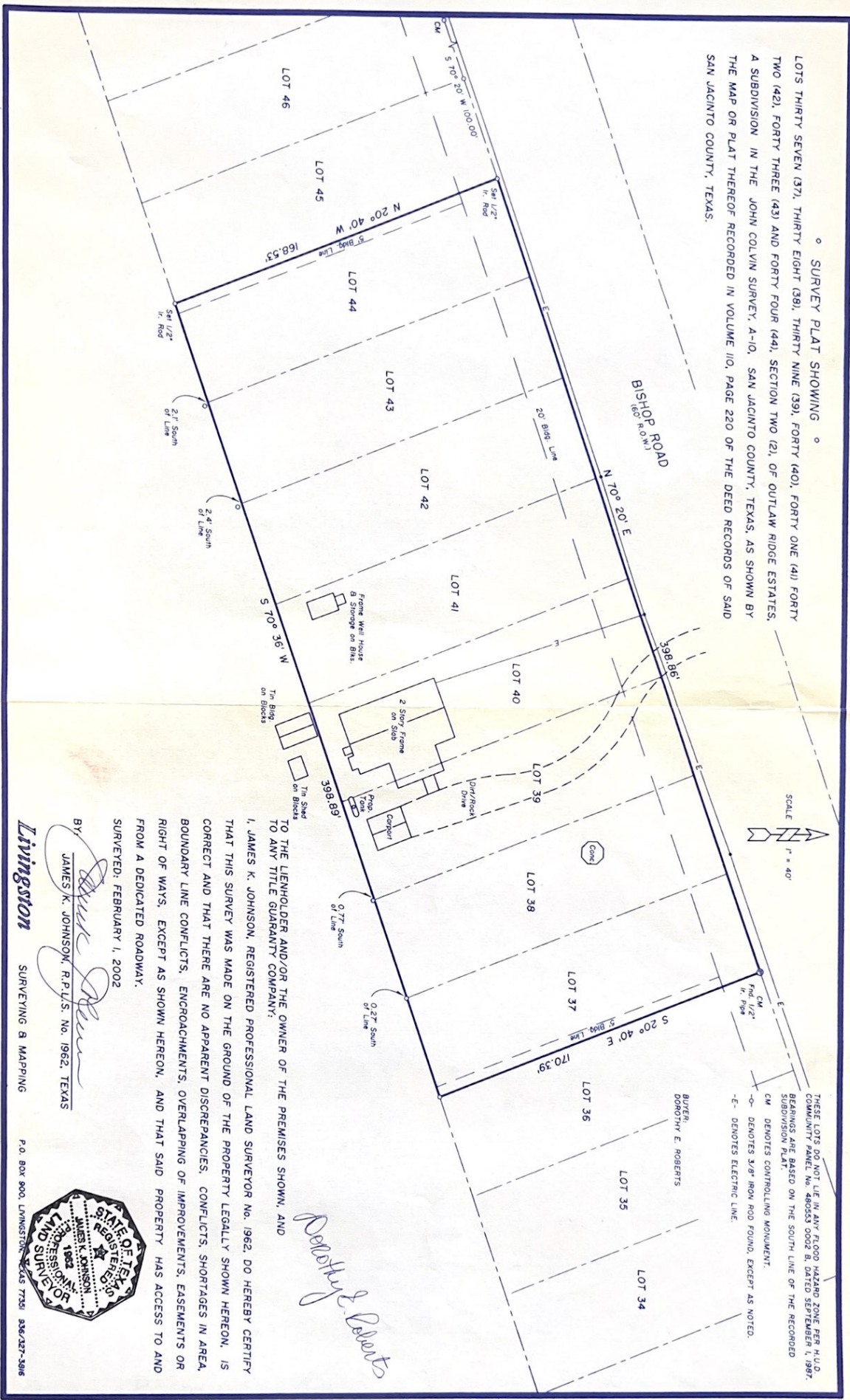

SCALE  
 1" = 40'

THESE LOTS DO NOT LIE IN ANY FLOOD HAZARD ZONE PER H.U.D. COMMUNITY PANEL NO. 48353 0052 D DATED SEPTEMBER 1, 1987. BEARINGS ARE BASED ON THE SOUTH LINE OF THE RECORDED SUBDIVISION PLAT.  
 CM DENOTES CONTROLLING MONUMENT.  
 CM DENOTES 3/8" IRON ROD FOUND, EXCEPT AS NOTED.  
 -E- DENOTES ELECTRICAL LINE.

TO THE LIENHOLDER AND/OR THE OWNER OF THE PREMISES SHOWN, AND TO ANY TITLE GUARANTY COMPANY:

I, JAMES K. JOHNSON, REGISTERED PROFESSIONAL LAND SURVEYOR NO. 1962, DO HEREBY CERTIFY THAT THIS SURVEY WAS MADE ON THE GROUND OF THE PROPERTY LEGALLY SHOWN HEREON, IS CORRECT AND THAT THERE ARE NO APPARENT DISCREPANCIES, CONFLICTS, SHORTAGES IN AREA, BOUNDARY LINE CONFLICTS, ENCROACHMENTS, OVERLAPPING OF IMPROVEMENTS, EASEMENTS OR RIGHT OF WAYS, EXCEPT AS SHOWN HEREON, AND THAT SAID PROPERTY HAS ACCESS TO AND FROM A DEDICATED ROADWAY.  
 SURVEYED: FEBRUARY 1, 2002

BY: *James K. Johnson*  
 JAMES K. JOHNSON, R.P.L.S. NO. 1962, TEXAS

Livingston SURVEYING & MAPPING

P.O. BOX 900, LIVINGSTON, TEXAS 77351 256/237-3816



*Dorothy E. Roberts*