

SCALE : 1"=20'

ACREAGE  
REMAINDER OF CALLED 372.6309  
ACRES (TRACT 4)  
LENNAR HOMES OF TEXAS  
LAND AND CONSTRUCTION, LTD.  
FN. 20100535987  
O.P.R.R.P.H.C.

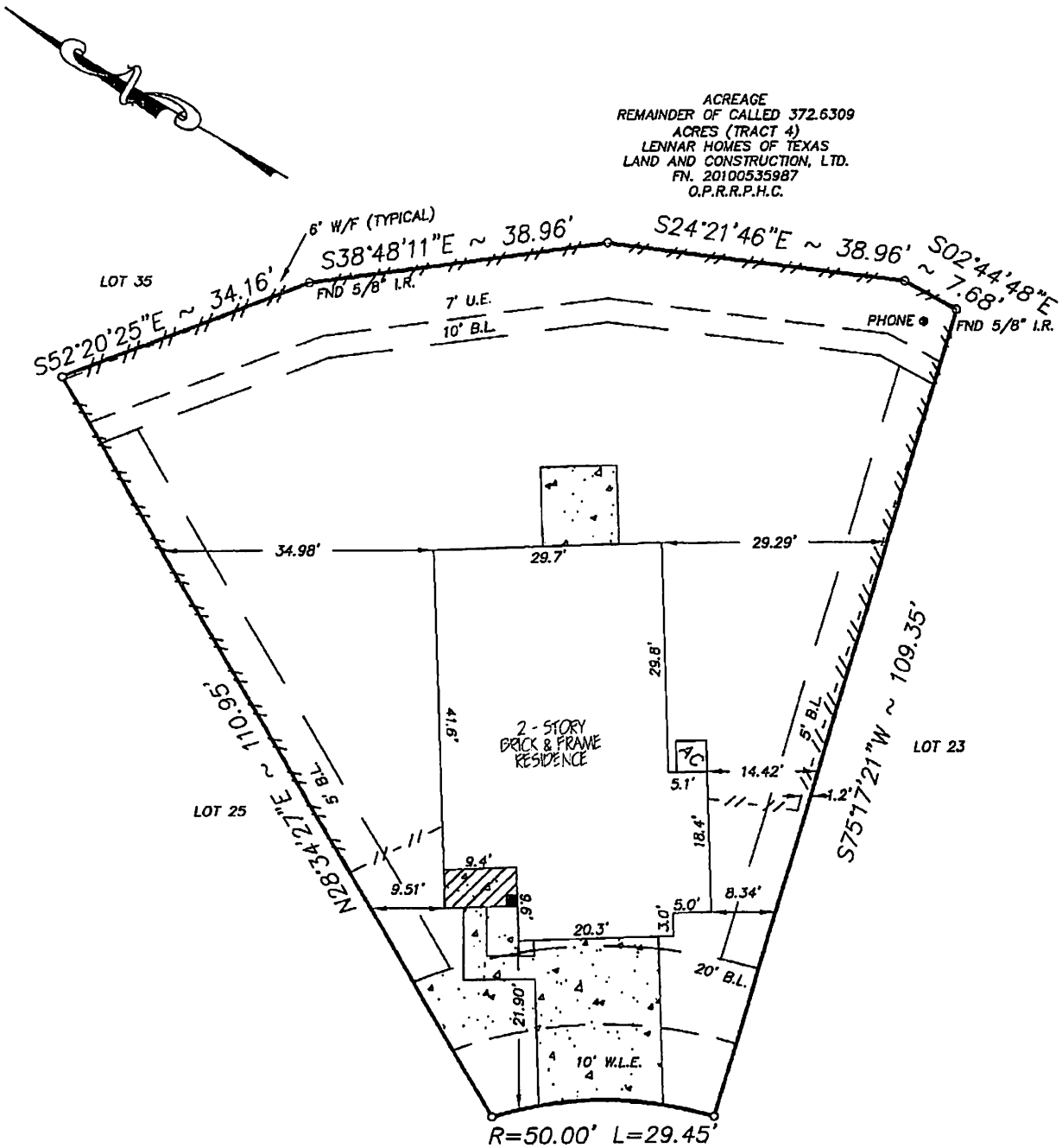

18306 ELI COVE LANE  
(CUL-DE-SAC)

NOTE:  
1. Distances shown in parentheses were measured on the ground.  
2. The following flood information was from a F.E.M.A. Map. We are not responsible for its accuracy.

COMMUNITY # 480267 PANEL # 0070L

NOTE:  
1. RESERVATION OF A 3' WIDE EASEMENT LOCATED ADJACENT TO AND PARALLEL TO EACH SIDE LOTS AND REAR LOT LINES. RECORDED UNDER C.F.NO. 20120547566 OF THE R.P.R.O.H.C., TX.  
2. OIL, GAS & MINERAL RIGHTS PER TITLE COMMITMENT.

DATE OF REVISION 06/18/07  
ZONE "X"

MV: \FINALS\WNP240301

Surveyed for LEGEND HOMES on 12/14/12  
Showing Lot 24 Block 3 of WILDWOOD AT NORTHPOINTE  
Section 1 in HARRIS County Texas according to the Map or Plat  
recorded in F.C. NO. 646105 of the MAP records of HARRIS County.

REVISIONS		
03/20/13	FINAL	CC

I hereby certify that this survey was made on the ground under my supervision and that it correctly represents the facts found at the time of the survey. There were no encroachments apparent on the ground except as shown hereon.

*Daniel W. Goodale*

W.O. No. 111424  
G.F. No. 1220119132



Buyer: AARON KYLE MURRAY  
Mortgage Co.: ARK-LA-TEX FINANCIAL SERVICES, LLC dba BENCHMARK MORTGAGE  
Title Company: STEWART TITLE GUARANTY COMPANY

**Hoffman Land Surveying, Ltd.,LLP**  
5245 LANGFIELD ROAD - HOUSTON, TEXAS 77040 - (713)939-9100

