

LAKE WINDCREST - SECTION FIVE

LAKE WINDCREST - SECTION FIVE

SCALE 1/2" = 100'

SCALE 1/2" = 100'

620
9/11/14
PM 2:15

490
Need
4-89
mk

ms 08

JOHN PHILLIPS SURVEY, A-433
EZRA READ SURVEY, A-458

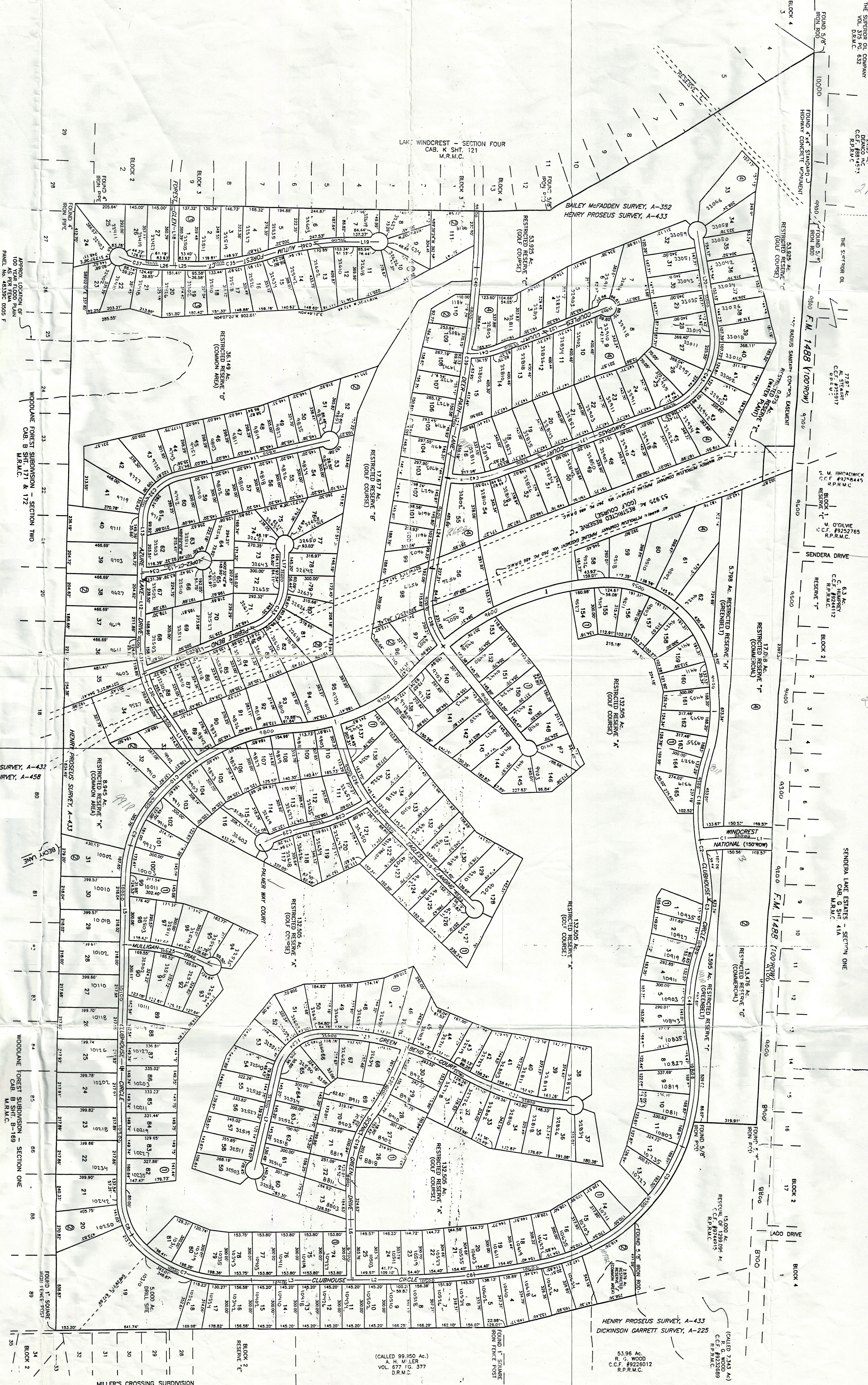

(CALLED 89,300 AC.)
VOL. 677 FD. 377
D.R.M.C.

HENRY PROSEUS SURVEY, A-433
DICKINSON GARRETT SURVEY, A-225

53.96 Ac.
R. G. WOOD
C.C.F. #9226012
R.P.R.M.C.

(CALLED 7,343 AC.)
C.C.F. #200889
R.P.R.M.C.



(CALLED 90,000 AC.)
A. H. WELLS
Vol. 87, P. 377
S. 22, 23

BLOCK 2
RESERVE "C"

MILLET'S CROSSING SUBDIVISION

BLOCK 2

JOHN FINLAYS SURVEY, A-432
ELEM. ROAD SURVEY, A-458

WOODLANE FOREST SUBDIVISION - SECTION ONE
CAR. B. SHT. B-169
M.R.M.C.



LAKE WINDCREST - SECTION FIVE

3/20/00
LAM