

(10123) WAYWARD WIND DRIVE
(60' R.O.W.)

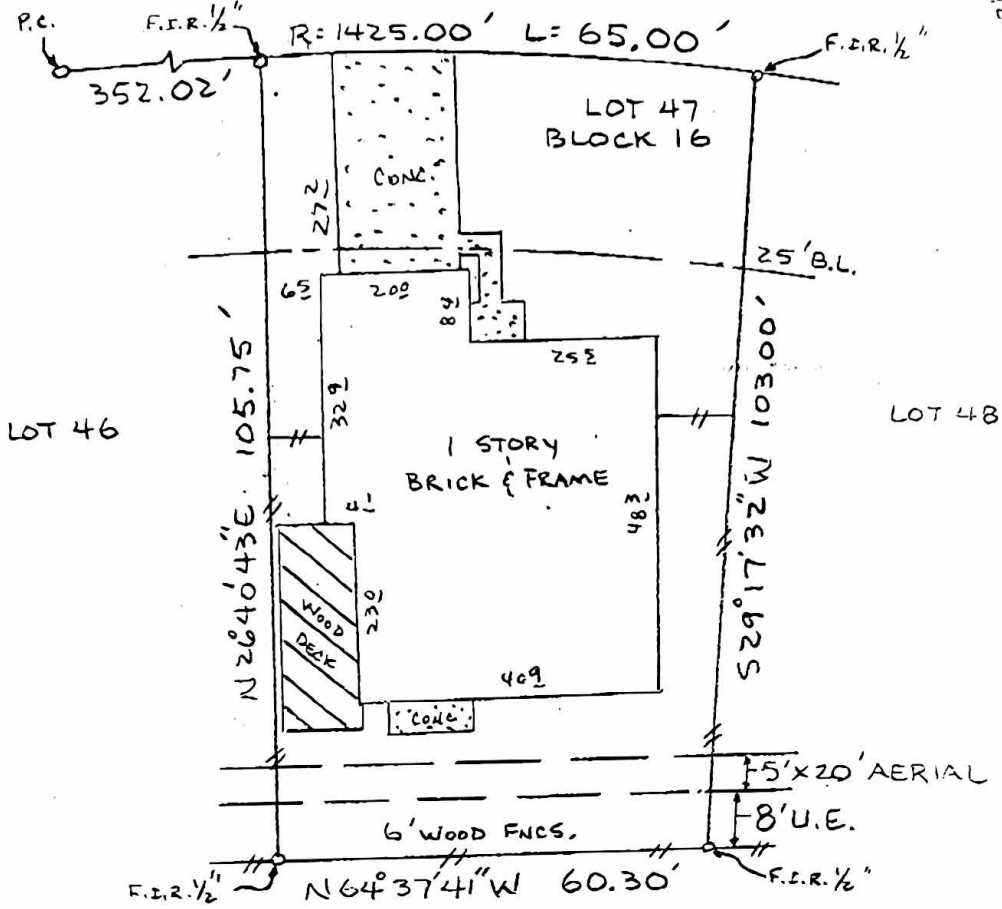

BUYER Tracy K. White 10123 Wayward Wind Lane

DESCRIBED PROPERTY Lot 47, in Block 16 of WINCHESTER COUNTRY, SECTION 7, an addition in Harris County, Texas, according to the map or plat thereof, recorded in Volume 316, Page 15 of the Map Records of Harris County, Texas.

TEXAS LAND COORDINATORS, INC.

P.O. Box 1697
Pearland, TX 77588 • Tel: (281) 997-1585
G.F. 210413
Date: 5-14-97
Inv. # 13-5-R4-97



I do hereby certify that this survey was this day made on the ground of the property legally described hereon, (or on the attached sheet), and is correct, and there are no encroachments unless shown, and was done by me or under my supervision, and conforms to or exceeds the current standards as adopted by the Texas Board of Professional Land Surveying.

Note: There are no natural drainage courses on this property.
Note: This property does not lie in a flood hazard zone according to H.U.D./F.I.A. 480287 0440 J 11-6-96 ZONE X

5/15/1997
Harry E. Kain



JOB# 13-5-R4-97