

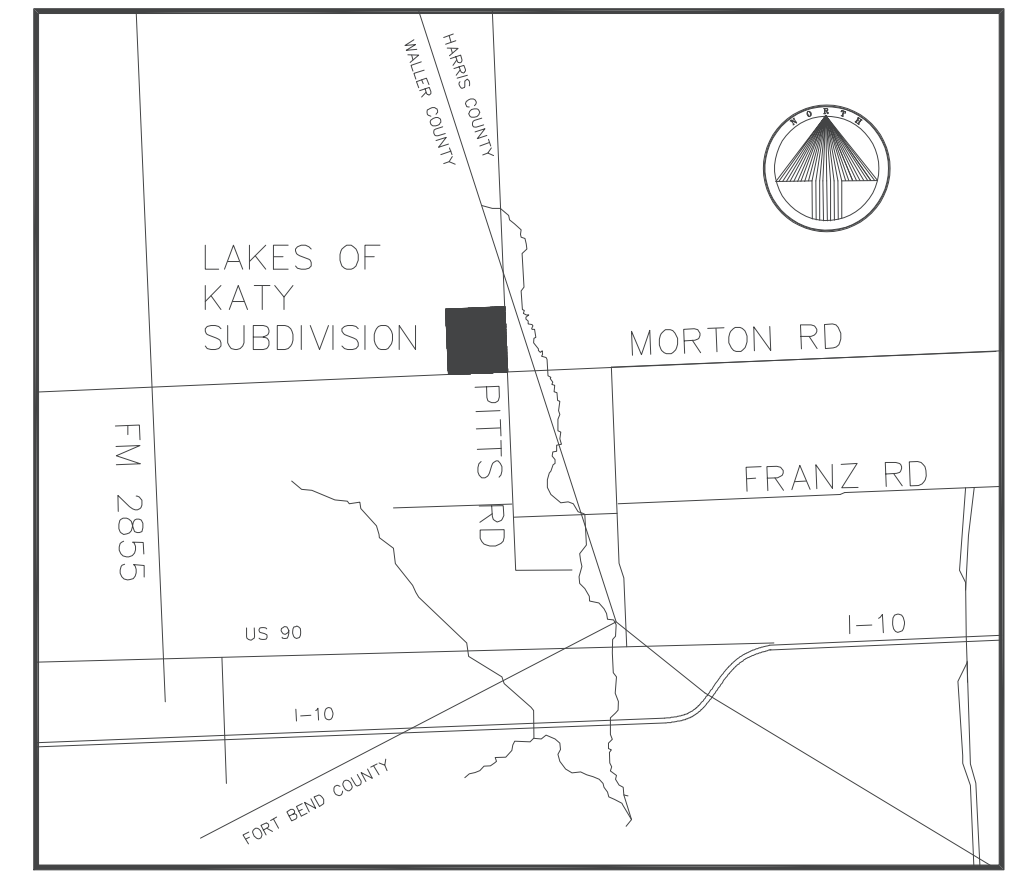

NUM	BELTA	RADIUS	ARC	TANG	CHORD	DR.	CL.
C1	20716.04	300.00	106.12	53.62	N 1201.05	W	105.57
C2	20716.04	300.00	106.12	53.62	N 1201.05	W	105.57
C3	53311.17	100.00	53.31	26.66	N 8650.95	E	90.31
C4	27055.8	888.29	278.25	141.78	N 1632.57	E	275.66
C5	11949.5	2020.00	423.04	212.30	N 0300.01	E	422.27
C6	11448.46	1638.15	336.79	168.99	N 0309.58	E	336.19
C7	68728.54	200.00	239.05	136.13	N 3701.14	E	225.07
C8	09038.38	180.00	282.78	143.94	N 2500.00	E	286.96
C9	27322.88	300.00	144.18	72.51	N 8838.16	E	142.79
C10	32784.47	800.00	451.17	231.76	N 8901.95	E	445.22
C11	05091.11	2025.30	402.95	201.48	N 8238.47	E	402.95
C12	44583.32	200.00	156.99	82.79	N 5732.11	E	156.99
C13	34032.22	300.00	178.32	91.88	S 7456.23	E	178.32
C14	34338.38	300.00	178.76	92.12	S 7458.96	E	178.13
C15	05423.36	1400.00	139.52	69.82	N 8351.23	E	139.46
C16	18001.16	3000.00	942.71	475.27	N 7742.33	E	936.84
C17	19102.21	1400.00	468.49	236.45	N 7811.37	E	468.30
C18	35205.4	575.00	354.74	183.22	S 8239.12	E	349.14
C19	15193.31	2000.00	546.65	275.04	N 8730.10	E	544.95
C20	12317.43	600.00	132.25	66.39	N 8901.01	E	131.98
C21	12481.4	300.00	67.04	33.66	N 7618.08	E	66.90
C22	18051.14	1200.00	378.82	191.00	N 7658.38	E	377.25
C23	19111.17	270.00	96.42	48.64	N 1128.41	E	90.00
C24	12593.38	330.00	74.84	37.58	S 1243.99	E	74.68
C25	3939.38	75.00	53.31	27.28	S 3029.14	W	51.27
C26	2844.14	125.00	62.69	32.02	S 4428.03	W	62.04
C27	00423.38	813.29	7.61	3.80	S 2944.57	E	7.61
C28	1854.40	413.29	202.45	102.15	N 1227.22	E	201.53
C29	27055.8	563.29	266.42	135.75	N 1632.57	E	263.95
C30	11949.5	2045.00	428.57	214.92	N 0300.01	E	427.49
C31	11949.5	1945.00	417.80	209.57	N 0300.01	E	417.80
C32	11484.46	1613.15	331.85	166.41	N 0306.36	E	331.06
C33	68728.54	1663.15	341.93	171.57	N 0306.36	E	341.33
C34	68728.54	175.00	209.17	119.11	S 3701.14	E	198.84
C35	30252.27	225.00	118.17	60.48	S 1749.50	W	116.81
C36	7370.04	25.00	21.91	10.95	N 8650.95	E	21.91
C37	17929.53	50.00	156.84	78.42	N 5079.49	E	100.00
C38	7370.04	25.00	21.91	10.95	N 7405.25	W	29.80
C39	03921.77	225.00	15.20	7.60	S 6818.38	E	15.20
C40	0908.38	1775.00	283.27	141.94	N 7550.00	E	282.97
C41	0908.38	1805.00	291.25	145.94	N 7550.00	E	290.94
C42	2747.07	322.00	156.27	78.63	S 6838.16	E	154.69
C43	27320.7	275.00	132.16	67.38	N 6838.16	E	130.89
C44	32784.47	775.00	437.08	224.52	N 8901.95	E	431.31
C45	32784.47	825.00	465.27	239.01	N 8901.95	E	459.13
C46	05093.38	2050.30	184.60	92.36	S 8236.14	W	184.54
C47	05093.38	2000.30	180.10	90.11	N 8236.14	W	180.04
C48	44583.32	225.00	176.62	83.14	N 5732.11	E	172.12
C49	44583.32	175.00	137.37	72.44	S 5732.12	W	133.87
C50	34032.22	270.00	140.49	68.69	S 7458.38	E	140.49
C51	01343.30	1975.00	54.29	27.15	S 6237.47	E	54.29
C52	18032.20	330.00	106.78	53.86	N 7823.33	W	106.31
C53	2848.18	270.00	135.38	69.25	N 7271.91	E	134.16
C54	00423.38	1375.00	137.03	68.57	N 8351.23	E	136.97
C55	00423.38	1425.00	142.01	71.07	N 8351.23	E	141.95
C56	18001.16	3025.00	690.57	345.23	N 7742.33	E	946.66
C57	18001.16	2975.00	934.86	471.31	N 7742.33	E	931.01
C58	19102.21	1375.00	440.12	220.23	N 7811.37	E	437.98
C59	19102.21	1425.00	478.55	240.68	N 7811.37	E	474.63
C60	35205.4	600.00	370.17	191.19	N 8239.12	E	364.33
C61	35205.4	550.00	339.32	175.25	N 8239.12	E	333.96
C62	15193.31	1975.00	539.81	271.60	N 8730.10	E	538.14
C63	15193.31	2025.00	553.48	278.48	N 8730.10	E	551.76
C64	12317.43	625.00	145.32	72.66	N 8901.01	E	145.32
C65	12374.3	575.00	126.74	63.63	S 8901.07	W	126.48
C66	12481.4	325.00	72.63	36.47	N 7618.08	E	72.48
C67	12481.4	375.00	83.86	41.93	N 7618.08	E	83.33
C68	18051.14	1175.00	370.93	187.02	N 7658.38	E	369.39
C69	18051.14	1225.00	386.71	194.96	S 7658.38	W	385.11

LINE DATA	DIST
L1 S 42°48'18" W 21.33	21.33
L2 N 46°57'51" W 21.18	21.18
L3 N 01°53'03" W 19.06	19.06
L4 N 22°09'07" W 22.66	22.66
L5 N 01°53'03" W 93.09	93.09
L6 N 89°47'33" E 28.41	28.41
L7 N 53°31'09" W 19.14	19.14
L8 N 37°02'44" E 41.82	41.82
L9 N 39°52'11" W 39.29	39.29
L10 N 39°52'55" E 108.50	108.50
L11 N 39°52'55" E 67.36	67.36
L12 S 39°52'55" W 61.06	61.06
L13 N 73°36'50" E 23.46	23.46
L14 S 11°29'54" E 20.66	20.66
L15 S 57°54'42" E 41.29	41.29
L16 S 57°54'42" E 57.16	57.16
L17 N 84°58'45" E 13.79	13.79
L18 S 44°52'38" W 20.53	20.53
L19 N 87°56'50" W 19.73	19.73
L20 N 37°02'44" E 41.82	41.82
L21 N 53°59'57" W 21.21	21.21
L22 N 87°00'00" E 56.02	56.02
L23 N 36°00'03" E 21.21	21.21
L24 N 87°00'00" E 56.02	56.02
L25 S 87°00'00" W 56.02	56.02
L26 S 42°54'49" W 21.23	21.23
L27 S 47°05'11" E 21.20	21.20
L28 N 21°10'58" W 21.65	21.65
L29 S 64°58'45" E 53.56	53.56
L30 N 71°51'15" E 21.88	21.88
L31 S 64°58'45" E 14.84	14.84
L32 N 64°58'45" W 13.79	13.79
L33 S 84°40'02" E 70.70	70.70
L34 N 82°42'15" E 90.64	90.64
L35 S 42°58'02" W 21.21	21.21
L36 S 42°01'58" E 21.22	21.22
L37 S 44°06'29" W 49.07	49.07
L38 S 42°57'58" W 21.21	21.21
L39 S 82°53'43" E 50.38	50.38
L40 N 13°32'34" W 60.50	60.50
L41 N 50°16'29" W 41.15	41.15
L42 N 57°07'16" W 22.75	22.75



VICINITY MAP (N.T.S.)

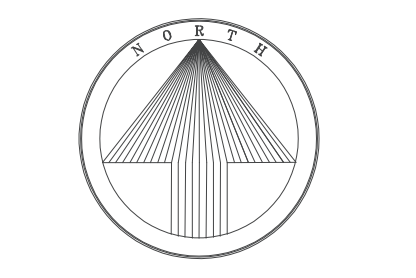

SCALE: 1/16" = 10' 0"



A 159.4139 ACRE TRACT OF LAND IN THE S/E 1/4, SECTION 127, A- 205, WALLER COUNTY, TEXAS

PLAT MAP - CONDENSED

NOVEMBER, 2003

DEVELOPER: LSF PARTNERS, LTD.  
CONTACT: GORDON HALL 281-332-1406

ENGINEER: TCC CONSULTING ENGINEERS, INC.  
CONTACT: JAMES D. MARTIN, P.E. 817-560-4544

SURVEYOR: CHARLIE KALKOMEY SURVEYING, INC.  
CONTACT: CHARLIE KALKOMEY, R.P.L.S. 281-342-2033

ABBREVIATION	MEANING
⊙	Unless otherwise marked, all are set 1/2" Iron Pipe with Caps marked Kalkomey Surveying
⊗	Fnd. Iron Rod
⊕	Fnd. Iron Pipe
⊙	Fnd. Railroad Spike
○	A Point
BL	Building Line
U.E.	Utility Easement
D.E.	Drainage Easement
A.E.	Aerial Easement
R.O.W.	Right of Way
U.E. w/Adj. Aerial	Utility Easement with Adjacent Aerial
C.C.F. NO.	County Clerks File Number
O.P.R.W.C.I.	Official Public Records Waller County Texas
O.R.W.C.I.	Official Records Waller County Texas
D.R.W.C.I.	Deed Records Waller County Texas

