



I HEREBY CERTIFY THAT THIS PLAT REPRESENTS THE RESULTS OF A SURVEY MADE ON THE GROUND ON THE 23RD DAY OF AUGUST, 2013.

LOT 20, BLOCK 1, SIENNA,
VILLAGE OF BEES CREEK, SECTION 14,
PLAT NO. 20120155, PLAT RECORDS,
FORT BEND COUNTY, TEXAS.

ALLPOINTS
SERVICES CORP.
PHONE: 713-468-7707
FAX: 713-527-1861



FOR: WILLIAM HARLAND BOLTON JR.
KIMBERLY CANOL BOLTON
ADDRESS: 42 LITTLE RISE DRIVE
ALLPOINTS JOB NO.: 1157213 MA
C.F.: (1315738163)

© 2013, Allpoints Services Corp. All rights reserved. This original work is protected under copyright laws. This is a true and correct copy of the original work as shown on the ground. This survey is being provided solely for the use of the recipient and no license has been created, express or implied, to copy the survey except as is necessary in connection with the original transaction.

- NOTES
1. ALL BEARINGS SHOWN HEREON ARE BASED ON THE RECORDED PLAT.
 2. SUBJECT TO APPLICABLE RESTRICTIVE COVENANTS LISTED IN ITEM NO. 1, SCHEDULE 'B' OF TITLE COMMITMENT ISSUED BY STEWART TITLE GUARANTY CO. UNDER G.P. NO. 1315738163.
 3. AGREEMENT FOR ELECTRICAL SERVICE DISTRIBUTION SYSTEM PER F.I.C.C.F. NO. 2012095525.
 4. ALL ELEVATIONS SHOWN HEREON ARE BASED ON ACTUAL DATUM.

PLAT OF SURVEY

SCALE: 1" = 30'

FLOOD MAP:
THIS PROPERTY LIES IN ZONE "X" Shaded AS DEPICTED ON COMMUNITY PANEL NO. 48157 C 0270 J, DATED: 01-03-1997 LOMR 02-06-266P, DATED: 08-22-2002. THIS INFORMATION IS BASED ON GRAFIC PLOTTING. WE DO NOT ASSUME RESPONSIBILITY FOR EXACT DETERMINATION.

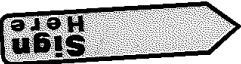

LITTLE RISE DRIVE
(50' R.O.W.)

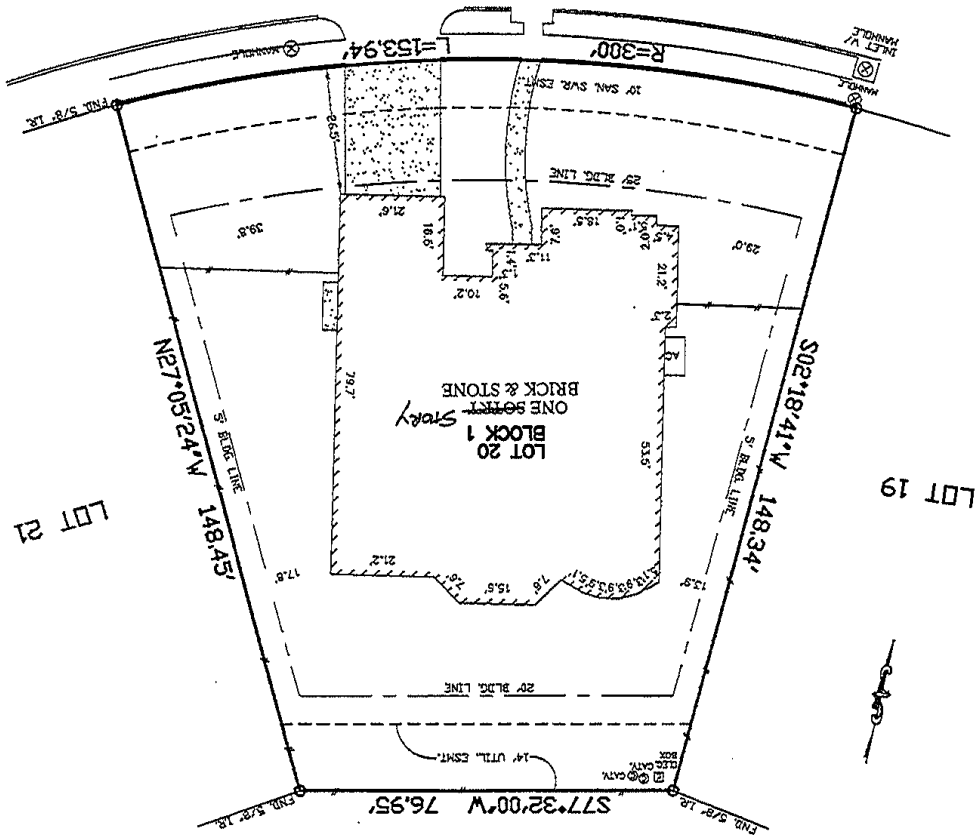

LAKE / DRAINAGE