



TITLE COMPANY:
Alamo Title Company
 281-488-3950
 ISSUE DATE: 03-05-21
 G.F.#: A1CH21107025



STATE OF TEXAS
 COUNTY OF GALVESTON
 RICHARD RUSSELL
 PROFESSIONAL LAND SURVEYOR
 No. 4148
 My Commission Expires 03/05/21

CLIENT:
 ADRIEN GAUTHIER AND CRISTAL GAUTHIER
 ADDRESS:
 1701 SANDY LAKE DRIVE
 WWW.SURVEY1INC.COM
 survey1@survey1inc.com
Survey 1, Inc.
 Your Land Survey Company
 Firm Registration No. 100759-00
 P.O. Box 2543 L.Amn., TX 77912 | (281) 393-1382
 DATE: 03-16-21
 JOB#: 3-94316-21

NOTES:
 1. ALL BEARINGS SHOWN HEREON ARE REFERENCED TO THE SUBDIVISION PLAT NAMED BELOW, POINTS (A) AND (B) WERE HELD FOR HORIZONTAL CONTROL.
 2. ASPECT INFORMATION FOR THE SUBJECT TRACT WAS PROVIDED BY THE TITLE INSURANCE COMPANY LISTED BELOW. SURVEYOR HAS NOT INDEPENDENTLY ASSESSED SUBJECT PROPERTY.
 3. ALL DIMENSIONS AND BUILDING LINES SHOWN ARE PER THE RECORDED PLAT UNLESS OTHERWISE NOTED.
 4. THERE IS NO NATIONAL BOUNDARY CROSS OR BENCHMARK NEARBY.
 5. THERE IS NO NATIONAL BOUNDARY CROSS OR BENCHMARK NEARBY.
 6. THE SURVEYOR HAS REVIEWED THE RECORDS OF THE TITLE COMMITTEE ISSUED ON 03-05-21, UNDER G.F. NO. A1CH21107025.

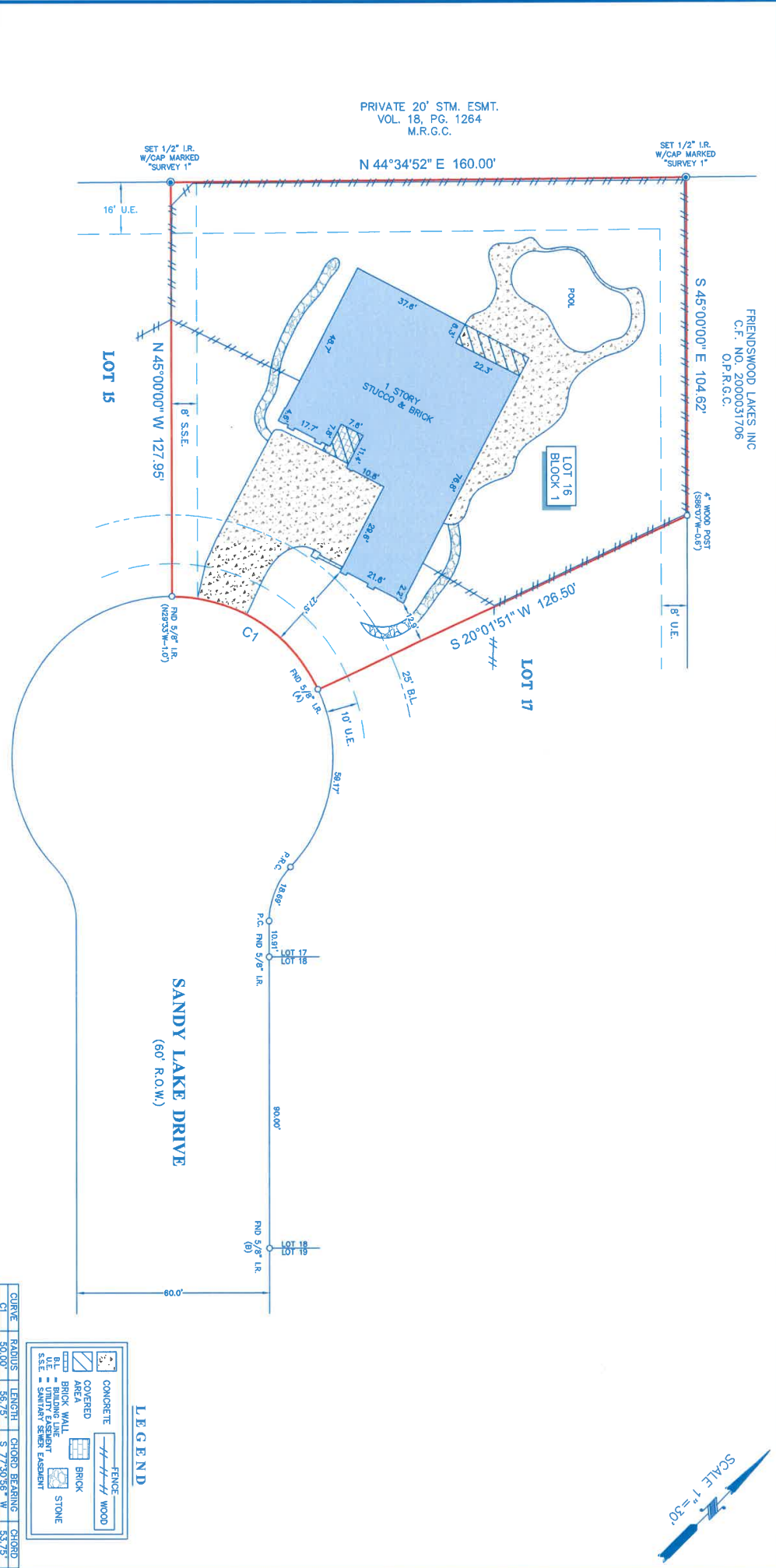

LEGAL DESCRIPTION: LOT 16, IN BLOCK 1, OF FINAL PLAT OF FRIENDSWOOD LAKES, SECTION 1, A SUBDIVISION IN GALVESTON COUNTY, TEXAS, ACCORDING TO THE MAP OR PLAT THEREOF RECORDED IN VOLUME 18, PAGE 1176 IN THE OFFICE OF THE COUNTY CLERK OF GALVESTON COUNTY, TEXAS.

