

MAP OR PLAT RECORDED IN VOL. 258 PG. 55 HARRIS COUNTY MAP RECORDS.

This original work is protected under Copyright Laws, Title 17 United States Code 101 and 102. All violators will be prosecuted to the fullest extent of the law. This survey is being provided solely for the use of the recipients named herein, and no license has been created, express or implied, to copy the survey except as is necessary in conjunction with the original transaction, which shall take place within thirty (30) days from the date adjacent to the signature line hereon. Bearings based on recorded plat. Found or set iron rods at all corners. LOT SUBJECT TO AN H.L.&P. EASEMENT AS RECORDED IN CLERK'S FILE F460251

This Tract DOES NOT Lie Within The 100 Year Flood Plain According To FEMA Map No. 48201C1060L Dated 6/18/07 Zone X Warning: Use This Flood Information At Your Own Risk. LOT SUBJECT TO RESTRICTIONS IN VOL. 258 PG. 55 OF THE MAP RECORDS AND UNDER CLERK'S FILE NO.S F349821, AND L230235

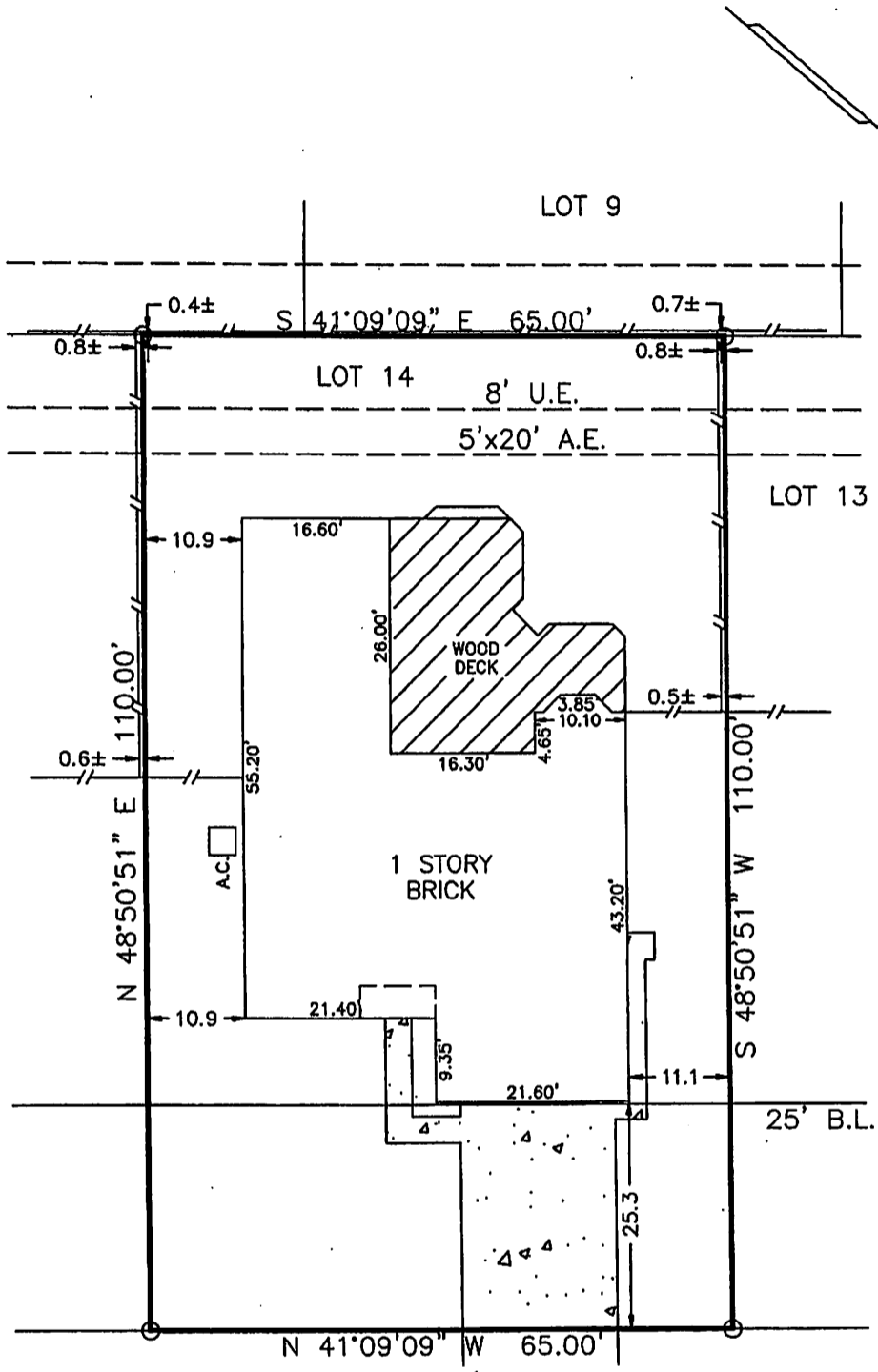

15126 SILVERMAN STREET

DocuSigned by: [Signature] 6272AB950DDE4C6...

SURVEY LOT 14, BLOCK 11, STERLING KNOLL SECTION 2, HARRIS COUNTY, TEXAS

Scale: 1=20' Date: 05/26/10 Revised: Survey By: T.S. Drawn By: C.H. For: Commonwealth Land GF# 2640000466 Purchaser: Thurlow Edwin Daney & Meredith Lynn Daney Job No. 49783

THIS PLAT IS AN ACCURATE REPRESENTATION OF THAT SURVEY MADE ON THE GROUND UNDER MY SUPERVISION. THERE ARE NO APPARENT ENCROACHMENTS OR CONFLICTS ACROSS PROPERTY LINES AT THE TIME OF THIS SURVEY EXCEPT AS SHOWN HERON.

[Signature] BILLY L. SHANKS R.P.L.S. #1821

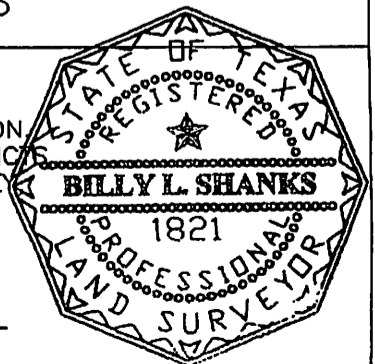

BILLY L. SHANKS

1414 WAVECREST LN. HOUSTON, TEXAS 77062

281-488-1486 FAX 281-488-5526