

DAVID P. TUKUTLY AND MARTY E. TUKUTLY ✓
14 LONG LAKE PLACE ✓
THE WOODLANDS, TEXAS 77381 ✓

① C.F. NO. 903026, 9041802
H.C.R.P.R.

The above tract of land is not located in the 100-flood map to the National Flood Insurance Program, Community Panel No. 46339C 0210 F ZONE X JP-19-96. The Surveyor is not responsible for final determination.

SURVEYOR HAS MADE NO INVESTIGATION OR INDEPENDENT SEARCH FOR EASEMENTS OF RECORD, ENCUMBRANCES, RESTRICTIVE COVENANTS, OR OTHER TITLE EVIDENCE. SUBSURFACE AND ENVIRONMENTAL CONDITIONS WERE NOT EXAMINED OR CONSIDERED AS A PART OF THIS SURVEY. NO STATEMENT IS MADE CONCERNING THE EXISTENCE OF UNDERGROUND OR OVERHEAD CONTAINERS OR FACILITIES THAT MAY AFFECT THE USE OR DEVELOPMENT OF THIS TRACT. ALL BEARINGS AS TO PLAT, DEED, OR ASSUMED.

ALL ABSTRACTING BY TITLE COMPANY THIS SURVEY CERTIFIED FOR THIS TRANSACTION ONLY. GRAPHIC PLOTTING ONLY AS TO FLOOD DETERMINATION. SUBJECT TO ANY AND ALL EASEMENTS AND UNRECORDED SURVEY IS VALID ONLY IF PRINT HAS ORIGINAL SEAL & SIGNATURE OF SURVEYOR.

AS PER ANY AND ALL ZONING ORDINANCE

G.F. NO. 02410228

SUBDIVISION VILLAGE OF COCHRAN CROSSING SECTION 24 THE WOODLANDS SURVEY HENRY BLDG 00

SCALE 1" = 30' LOT 28 BLDG 1 COUNTY MONTGOMERY STATE TEXAS

David Tukutly
Marty Tukutly

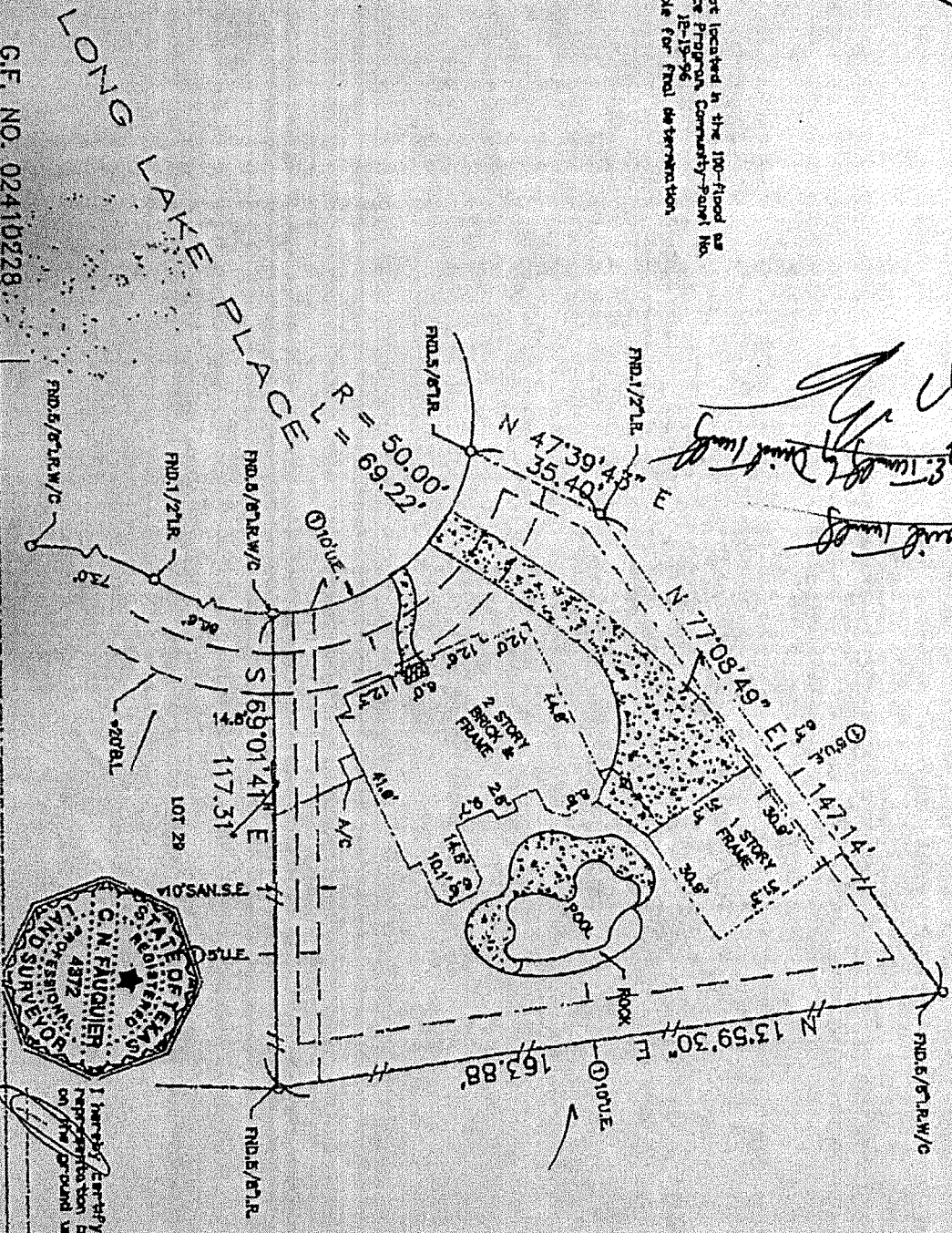

I hereby certify that the above is a true and correct copy of all actual survey made on the ground under my supervision.

ABSTRACT NO. 191

REF. V. V. CABINET P. 1032-103-B M.R. DATE 03-06-02

JOB NO. 15-4318 DRAWN BY TEK

U.S. SURVEYING COMPANY, INC.
A Professional Land Surveying Company
747 Broadfield Houston, Texas 77060
(281) 445-9218 FAX (281) 445-5332

DS
[Signature]
800