

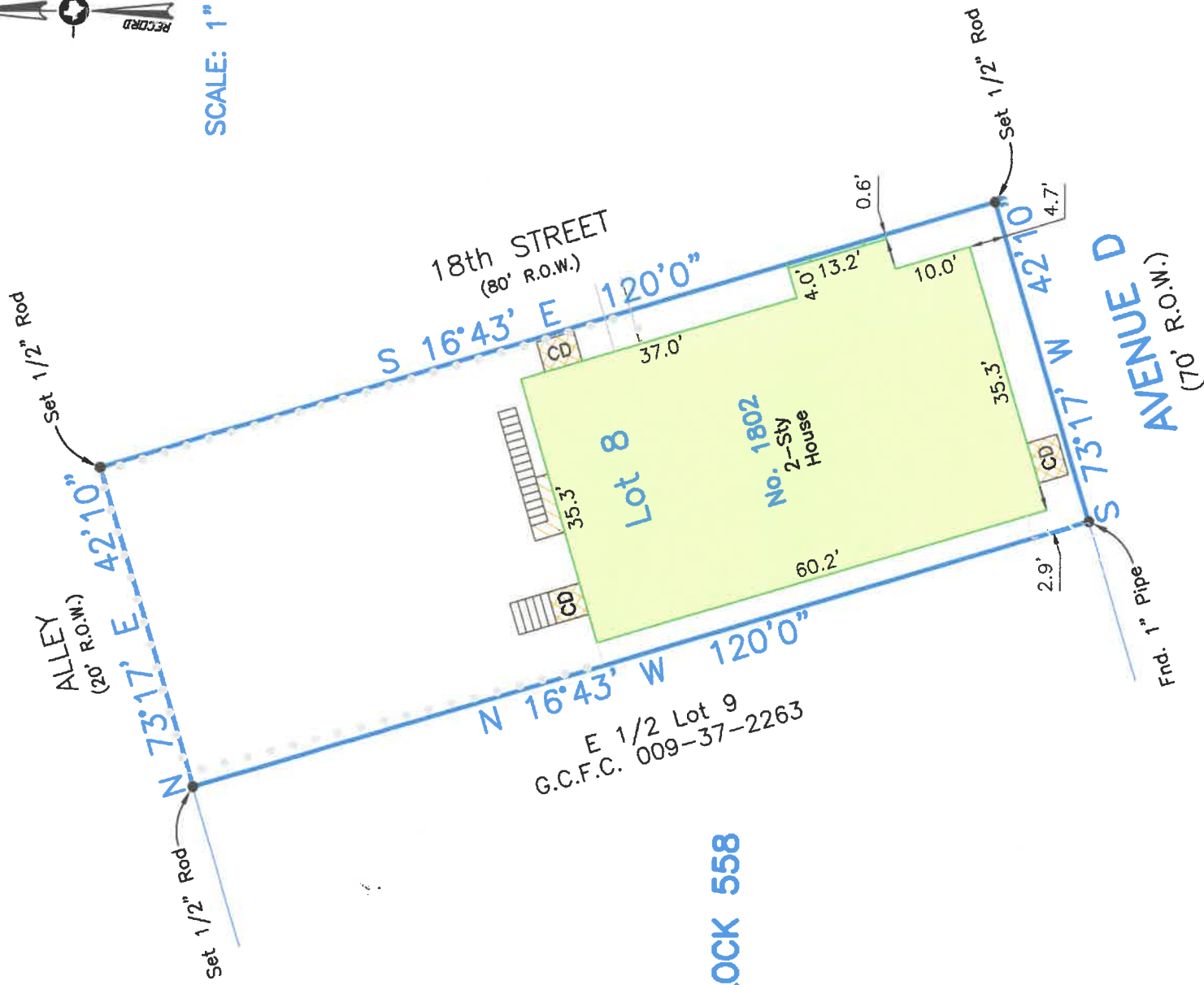

SCALE: 1" = 20'



E 1/2 Lot 9
G.C.F.C. 009-37-2263

BLOCK 558

Survey of Lot Eight (8), in Block Five Hundred Fifty-Eight (558), in the City and County of Galveston Texas, according to the map or plat there of in common use.

I hereby certify that on the below date, the herein described property, together with improvements located thereon, was surveyed on the ground and under my direction, and that this map, together with dimensions as shown hereon, accurately represents the facts as found on the ground this date.

Stephen C. Blaskey

Stephen C. Blaskey
Registered Professional
Land Surveyor No. 5856



SURVEY DATE:	JANUARY 20, 2014
FILE No.:	3505-0558-0008-000
DRAFTING:	bsh
JOB No.:	14-0006



8017 HARBORSIDE DRIVE
P.O. BOX 16142 (mailing)
GALVESTON, TX 77552
ph (409) 740-1517
Registration Number: 10193855
www.hightidelandsurveying.com

NOTES:

- 1) This property does lie within the 100 Year Flood Plain as established by the Federal Emergency Management Agency.
- 2) This property is subject to any restrictions of record and may be subject to setbacks from power lines as established by OSHA (call your power company).
- 3) Bearings based on Monumentation, of North R.O.W. line of Avenue "D", being a found "X" at the Southeast corner of Lot 13, and a found 1 inch pipe at the Southwest corner of Lot 8.
- 4) Stewart Title Company
Insured: Gerardo Davila
G.F. No.: 1316740771