

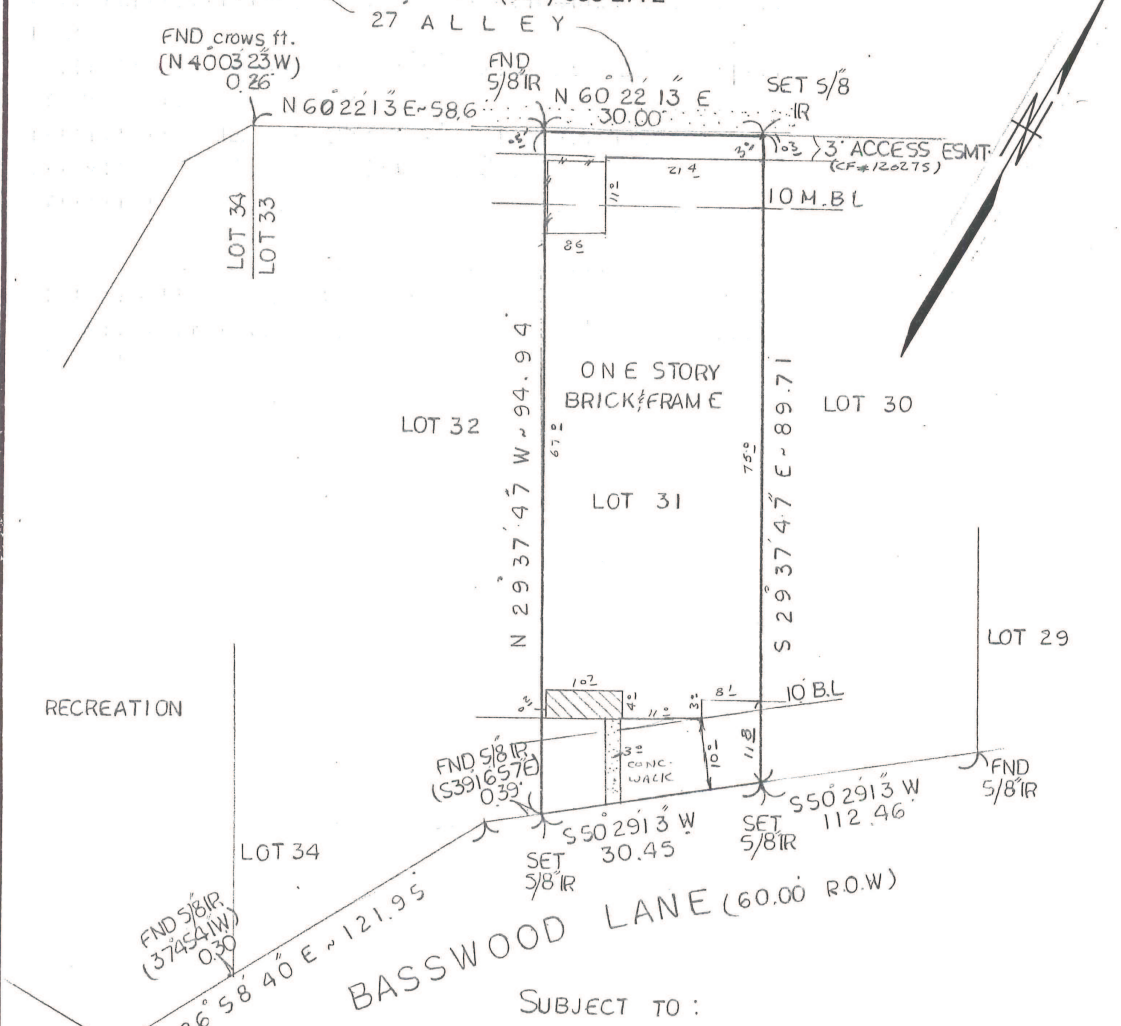

**SURVEYING COMPANY**

12345 JONES ROAD  
SUITE 270  
HOUSTON, TEXAS 77070  
(281) 955-2772



**SUBJECT TO :**

1. RESTRICTIVE COVENANTS RECORDED UNDER CF# F-644324, E-994845.
2. AGMT WITH HL&PCO CF# F-599684

100 Year Floor Plain  
 Zone X, In  Out   
 Community Panel No.  
4802890855 J  
 Effective Date 11-6-96  
 Job No. 98-491-5  
 Scale 1" = 20'  
 Date 5-15-98

Purchaser ANDRA JO WORCESTER  
 Address 4416 BASSWOOD LANE  
 Lot 31, Block -, Section -  
 Survey -, Area -  
 Subdivision BASSWOOD COMMUNITY UNIT DEVELOPEMENT  
 Volume 244, Page 10, MAP - Records  
HARRIS County, Texas.

I, CRAIG A. LANEY, a Registered Professional Land Surveyor in the State of Texas, do hereby certify to STEWART TITLE CO., and PURCHASER, that based upon information provided by said Title Company under G. F. No. 98112983, that this survey was this day made under my supervision on the ground of the above described property and the above sketch reflects the findings on the ground of said property at this time and that this Survey substantially conforms to the minimum standards of practice as approved by the Texas Board of Professional Land Surveying. Effective September 1, 1992.

The basis of bearing is 550° 29' 13" W ALONG THE NORTHWEST R.O.W. LINE OF BASSWOOD LANE PER RECORDED PLAT  
 Land Boundary • Topographic Surveying

A Division of Everything in Christ Services, Inc.

