

From Plat of Survey by Donna Clark

Plat of Survey

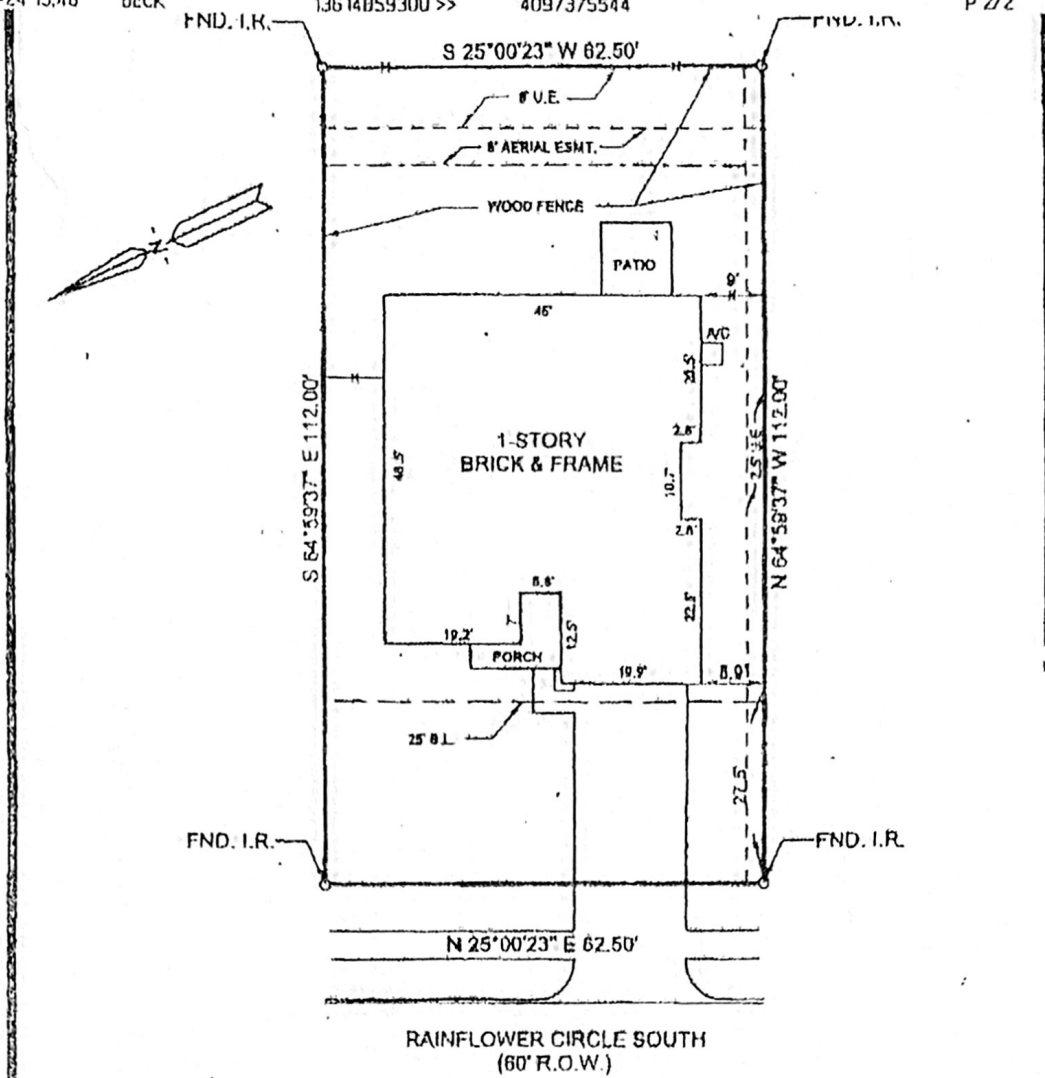

THIS PROPERTY DOES NOT LIE WITHIN THE 100 YEAR FLOOD PLAIN PER THE FLOOD INSURANCE RATE MAP COMMUNITY PANEL NO. 405483 0026 C DATED MAY 2, 1982, (ZONE C)



PLAT of SURVEY
LOT 22 BLOCK 5
COUNTRYSIDE
SECTION FOUR

*SAC
DPC*

GALVESTON COUNTY, TEXAS
VOL. 17 PG. 51-55 G.C.M.R.

PURCHASER: STEPHEN D. CLARK AND WIFE, DONNA R. CLARK		CTX MORTGAGE COMPANY	
ADDRESS: 5111 RAINFLOWER CIRCLE SOUTH		COMMERCE LAND TITLE CO. GF NO. 01-46-1550	
CENTEX HOMES		TAPLIN ENGINEERING, INC. ENGINEERS - SURVEYORS 1011 HIGHWAY 8 SOUTH / SUITE 101 HOUSTON, TEXAS 77077 PHONE: (281) 490-5490 FAX: (281) 490-5800	
I HEREBY CERTIFY THAT THIS SURVEY WAS MADE ON THE GROUND UNDER MY SUPERVISION AND THAT THIS PLAT CORRECTLY REPRESENTS THE FACTS AS FOUND AT THE TIME OF THE SURVEY. <i>David J. Clark</i> REGISTERED PROFESSIONAL LAND SURVEYOR #2048		SCALE: 1" = 20'	JOB NO.: CS4-6-22
		DATE: 07/09/01	DRAWN BY: JIG, MAS
		REVISED DATE: 1/24/01	CHECKED BY:

Y. Samant Ashok Mathack

Nicholas Grant Martini