

STEWART'S FOREST, SEC. 7
(CAB. Z, SHT. 564 M.C.M.R.)

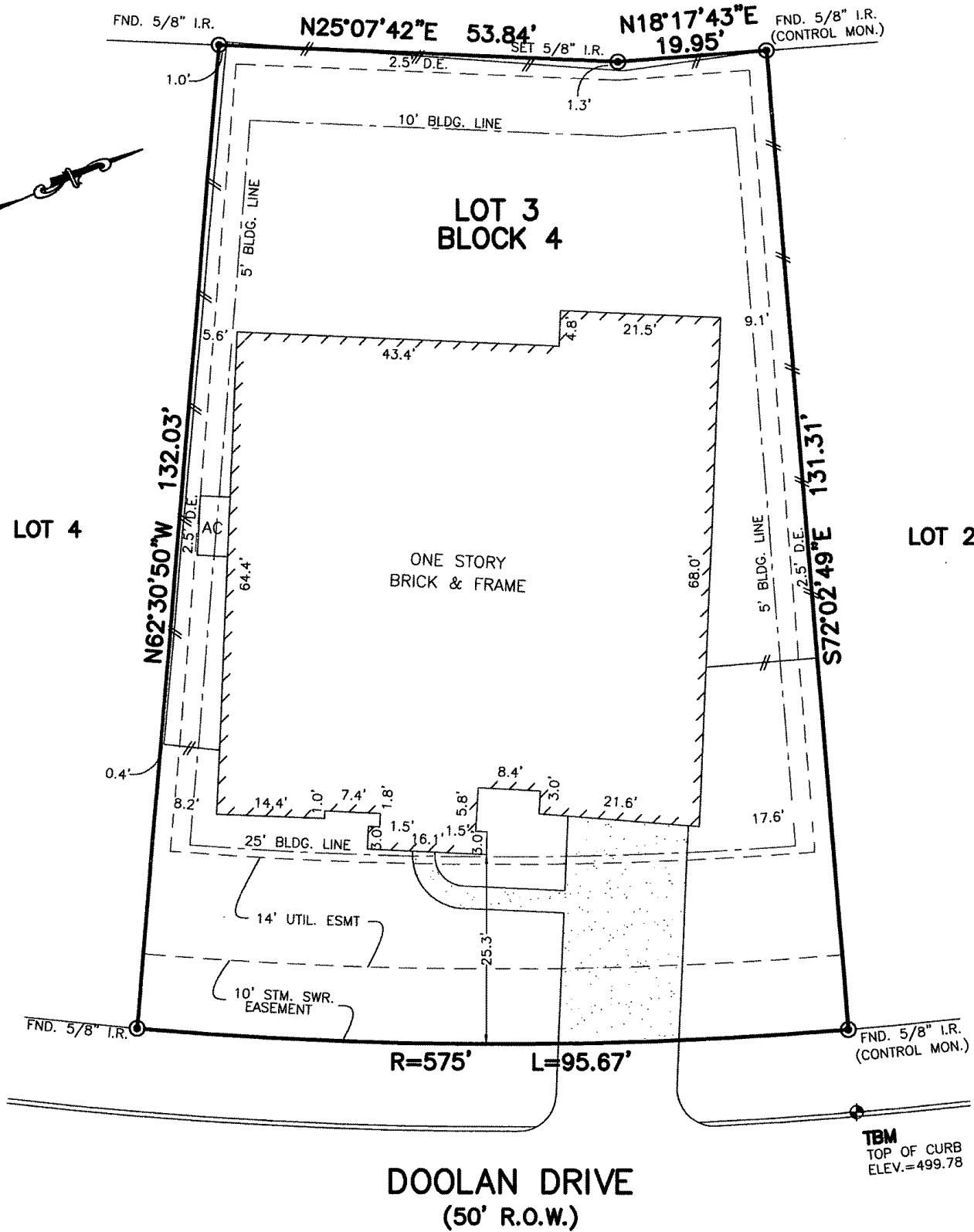

DOOLAN DRIVE
(50' R.O.W.)

NOTES:

1. ALL BEARINGS SHOWN HEREON ARE BASED ON THE RECORDED PLAT.
2. SUBJECT TO APPLICABLE RESTRICTIVE COVENANTS LISTED IN ITEM No. 1, SCHEDULE "B" OF TITLE COMMITMENT ISSUED BY FIDELITY NATIONAL TITLE INSURANCE Co. UNDER G.F. No. 13-12428-22.
3. DRAINAGE EASEMENTS (2.5' SIDES/REAR) PER C.F. Nos. 2002131228, 2004010596 & 2006021768.
4. BLANKET EASEMENT FOR CERTAIN UTILITIES PER C.F. No. 2006134975.

FLOOD MAP:
THIS PROPERTY LIES IN ZONE "X"
AS DEPICTED ON COMMUNITY PANEL
No. 48339 C 0389 F, DATED: 12-19-96

PLAT OF SURVEY
SCALE: 1" = 20'

"THIS INFORMATION IS BASED ON GRAPHIC PLOTTING.
WE DO NOT ASSUME RESPONSIBILITY FOR EXACT
DETERMINATION"

© 2013, ALLPOINTS SERVICES, CORP., All Rights Reserved. This original work is protected under copyrights laws, Title 17 U.S. Code Sections 101 & 102. All violators will be prosecuted to the extent of the law. This survey is being provided solely for the use of the recipients and no license has been created, express or implied, to copy the survey except as is necessary in conjunction with the original transaction.

FOR: CHRISTOPHER E. CONANT
MARY B. CONANT
ADDRESS: 2030 DOOLAN DRIVE
ALLPOINTS JOB #: GV57187 TH
G.F.: 13-12428-22

LOT 3, BLOCK 4,
STEWART'S FOREST, SECTION 8,
CAB. Z, SHEETS 557-560, MAP RECORDS,
MONTGOMERY COUNTY, TEXAS



I HEREBY CERTIFY THAT THIS PLAT REPRESENTS THE
RESULTS OF A SURVEY MADE ON THE GROUND, ON THE 2nd
DAY OF OCTOBER, 2013.

Steven P. Brister

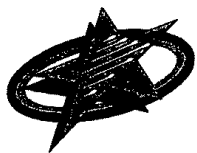

ALLPOINTS
SERVICES CORP
PHONE: 713-468-7707
FAX: 713-827-1861