

Sharon M. Walsh 8-8-19

Nicole Gabaldon 8/8/2019

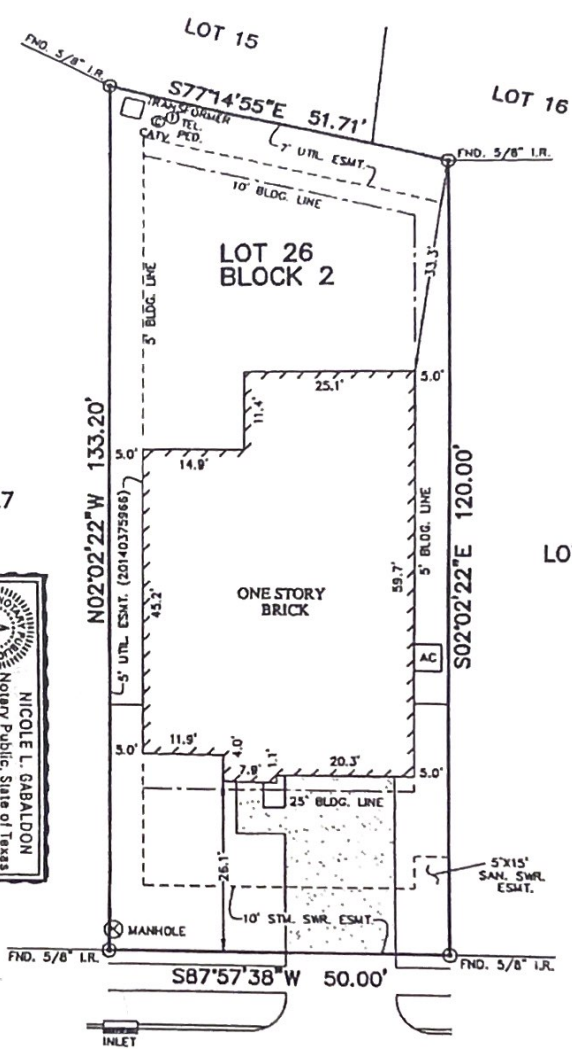
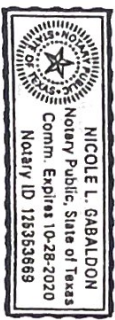

13022
AMBROSE REACH LANE
(50' R.O.W.)

Sharon M. Walsh 9-9-15 + Nicole Gabaldon

NOTES:

1. ALL BEARINGS SHOWN HEREON ARE BASED ON THE RECORDED PLAT.
2. SUBJECT TO APPLICABLE RESTRICTIVE COVENANTS LISTED IN ITEM No. 1, SCHEDULE "B" OF TITLE COMMITMENT ISSUED BY NORTH AMERICAN TITLE INSURANCE Co. UNDER C.F. No. 14628-15-03320.
3. AGREEMENT FOR UNDERGROUND ELECTRIC SERVICE PER C.F. No. 20140375905.
4. BLDG. LINES (5' SIDES & 10' REAR) PER C.F. No. 20140140667.

PLAT OF SURVEY
SCALE: 1" = 20'

FLOOD MAP:
THIS PROPERTY LIES IN ZONE "AE"
AS DEPICTED ON COMMUNITY PANEL
No. 48201 C0220 L, DATED: 06-18-2007
"THIS INFORMATION IS BASED ON GRAPHIC PLOTTING. WE DO NOT ASSUME RESPONSIBILITY FOR EXACT DETERMINATION."

© 2015, ALLPOINTS SERVICES, CORP. All Rights Reserved. This original work is protected under copyright laws, Title 17 U.S. Code Sections 101 & 102. All violators will be prosecuted to the extent of the law. This survey is being provided solely for the use of the recipients and no license has been granted, express or implied, to copy the survey except as is necessary in conjunction with the original transaction.

FOR: SHARON MOORE WALSH
ADDRESS: 13022 AMBROSE
REACH LANE
ALLPOINTS JOB #: LH92306 AF
G.F.: (14628-15-03320)

LOT 26, BLOCK 2,
WILDWOOD AT NORTHPONTE, SECTION 14,
FILM CODE NO. 663118, MAP RECORDS,
HARRIS COUNTY, TEXAS



I HEREBY CERTIFY THAT THIS PLAT REPRESENTS THE RESULTS OF A SURVEY MADE ON THE GROUND, ON THE 25th DAY OF AUGUST, 2015.

Steven P. Brister

