

BURDOCK DRIVE (60' R.O.W.)

G.F. No. 07-173371SP - Buyer Nicholas Criddle and Savannah Criddle
 The South 1733 feet of the North 350 feet of the West 328.5 feet of the East 667 feet of Outlot
 Three Hundred-Five (305), of Alta Loma Outlots, a subdivision in Galveston County, Texas, according
 to the map or plat thereof recorded in Volume 113, Page 9, later transferred to Plat Record 10, Map
 Number 21, in the Office of the County Clerk of Galveston County, Texas.

Notes: Pipeline ROW assessment under Vol. 1886, Pgs 422, 429, 436, 443, 450, 457, 464, 471 and 479 DOES NOT affect this tract.
 Well is greater than 10 feet from any property line.
 Well & septic drainfield are greater than 100 feet apart.
 Well & septic tanks are greater than 50 feet apart.

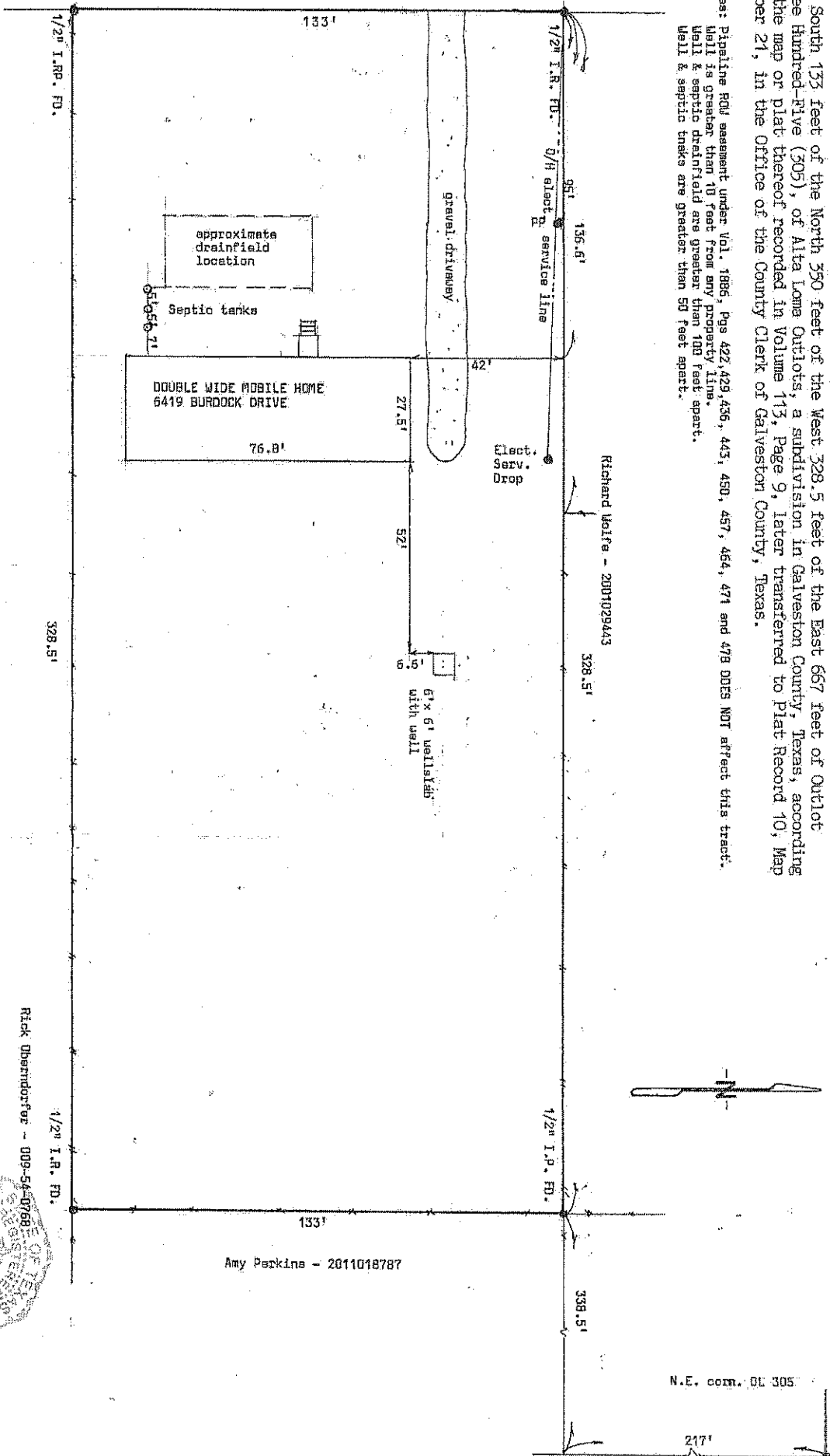

I hereby certify that this is a plat on the above property indicating improvements thereon which was prepared under my supervision from a survey made on the ground on May 7, 2013.
 Subject property DOES NOT lie within the 100 year Flood plain;
 Property lies in Zone C according to Map No. 485470 0195 C.

Robert L. Derrick
 Robert L. Derrick

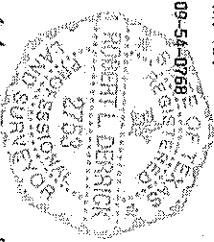

Rick Oberndorfer - 009-54-0768

Job No. 9909

Revised 11/15/2017

NWC SMC