

H. & M. ENGINEERING CO. INC.

PHONE: 524-1500

P.O. BOX 940083
HOUSTON, TEXAS 77098-0083

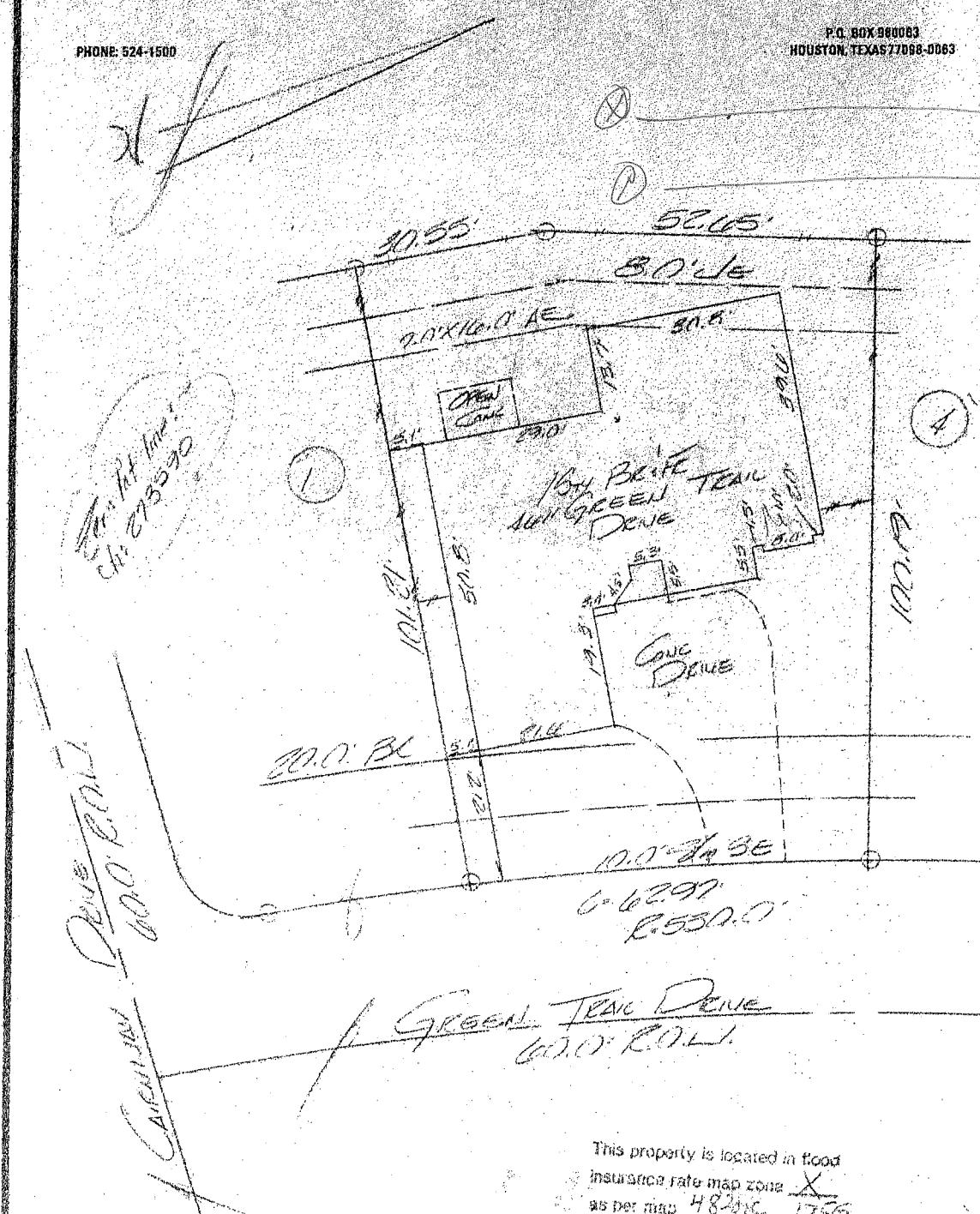

This property is located in flood insurance rate map zone X as per map 48201C 1756 dated Sept 1990

I certify that the above plat is a true representation of a survey made on the ground under my supervision of Lot C Block 1 in FOOTING PLACE AT BEAR CREEK VILLAGE recorded in Vol. 111 Page 387007 of the Map Records of HARRIS County, Texas and out of the JAMES BEARD Survey

A-135 I further certify there are no encroachments unless shown and all buildings surveyed are within the lot boundaries.

Owners NICOLAC & EVELYN MASONHEAD

GT# 350.35.1757 Date 10.23.87 / 10.19.86

Job# _____ Scale 1/4" = 10' F.B. 288.14

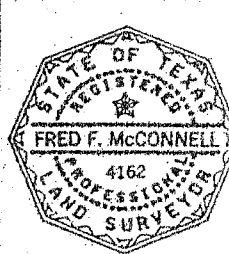

[Handwritten signature]