

**Boundary Survey**

\*\*\*811427\*\*\*  
\*\*\*811427\*\*\*

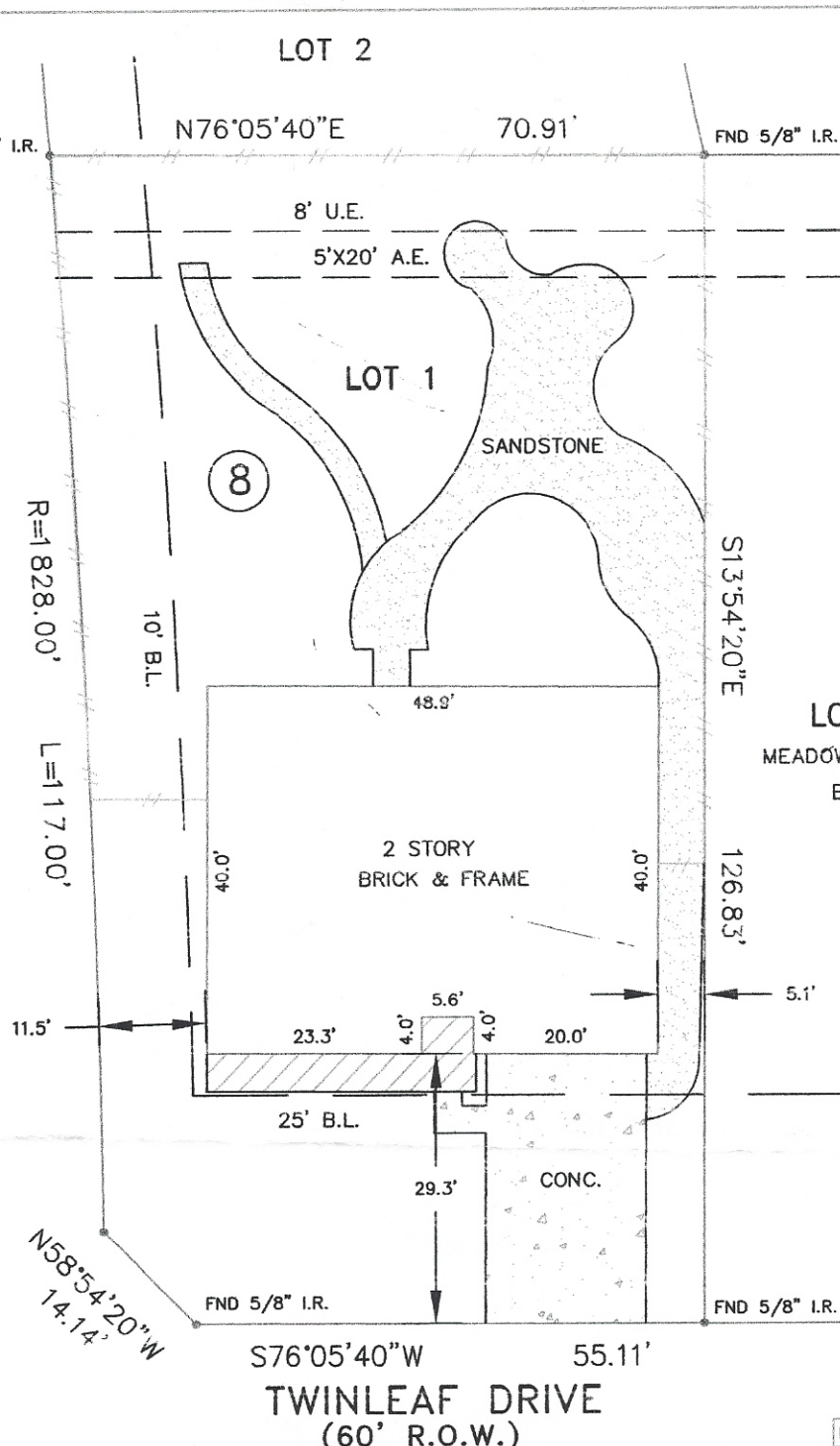

INDIANMEADOW DRIVE  
(60' R.O.W.)



LOT 14  
MEADOW BEND SEC. 4  
BLOCK 1

TWINLEAF DRIVE  
(60' R.O.W.)

3002 TWINLEAF DRIVE  
LEAGUE CITY, TX 77573

LEGAL DESCRIPTION: (AS FURNISHED)

LOT 1, IN BLOCK 8, OF MEADOW BEND, SECTION THREE (3), A SUBDIVISION IN GALVESTON COUNTY, TEXAS, ACCORDING TO THE MAP OR PLAT THEREOF RECORDED IN VOLUME 17, PAGE 147 OF THE RECORDS OF GALVESTON COUNTY, TEXAS.

BASIS OF BEARINGS: VOL. 17, PG. 147 G.C.M.R.

LIST OF POSSIBLE ENCROACHMENTS: N/A

RLS #:	06-05-2165
CLIENT #:	811427-AL27
FIELD DATE:	05/19/06
DRAFTER:	PG
APPROVED:	MM
SCALE:	1" = 20'

**ARROW SURVEYING**

P.O. Box 416  
Pearland, Texas 77588  
Office: 281-412-2294  
Fax: 281-412-2314

**RESIDENTIAL LAND SERVICES, INC.**

521 24TH AVENUE S.W.  
NORMAN, OKLAHOMA 73059  
FAX: (405) 701-1022  
PHONE: (405) 701-1100  
WWW.RLSNOW.COM

**ERA**

Silver Star Realty

**See My New Home!**

SURVEYOR FILE NUMBER: 06-05-188

The Certified Registered Professional Land Surveyor signing this survey alone certifies the accuracy and sufficiency of the survey provided herein.

**CERTIFIED TO: (AS FURNISHED)**

Allegiance Title Company  
Dale A. Rose

**NOTES**

1. UNDERGROUND UTILITY INSTALLATIONS, UNDERGROUND IMPROVEMENTS, FOUNDATIONS AND/OR OTHER UNDERGROUND STRUCTURES WERE NOT LOCATED BY THIS SURVEY.  
2. THE PURPOSE OF THIS SURVEY IS FOR USE IN OBTAINING TITLE INSURANCE AND FINANCING AND SHOULD NOT BE USED FOR CONSTRUCTION PURPOSES.

THIS SURVEY IS PREPARED FOR THE EXCLUSIVE USE AND BENEFIT OF THE PARTIES LISTED HEREON. LIABILITY TO THIRD PARTIES MAY NOT BE TRANSFERRED OR ASSIGNED

**LEGEND**

OHU: OVERHEAD UTILITY LINE  
(P.): PLATTED  
P.C.: POINT OF CURVATURE  
P.C.P.: PERMANENT CONTROL POINT  
P.I.: POINT OF INTERSECTION  
P.O.B.: POINT OF BEGINNING  
P.O.C.: POINT OF COMMENCEMENT  
P.P.: POWER POLE  
P.R.C.: POINT OF REVERSE CURVATURE  
P.R.M.: PERMANENT REFERENCE MONUMENT  
P.T.: POINT OF TANGENCY  
R.W.: RIGHT OF WAY  
S.W.: SIDEWALK  
CLF: CHAIN LINK FENCE  
WF: WOOD FENCE  
HWF: HOG-WIRE FENCE

**FLOOD ZONE**  
(FOR INFORMATIONAL PURPOSES ONLY)  
SUBJECT PROPERTY SHOWN HEREON APPEARS TO BE LOCATED IN FLOOD ZONE "C", AREA OF MINIMAL FLOODING, PER F.I.R.M. PANEL NUMBER 485405 0013D, LAST REVISION DATE 9/22/00. THIS SURVEYOR MAKES NO GUARANTEES AS TO THE ACCURACY OF THE ABOVE INFORMATION. THE LOCAL F.E.M.A. AGENT SHOULD BE CONTACTED FOR VERIFICATION.  
FOR ALL INQUIRIES CONTACT RESIDENTIAL LAND SERVICES, INC. AT (405) 701-1100

**SURVEYOR'S CERTIFICATE**

I, Michael D. Morton, Texas Registered Professional Land Surveyor No. 3686, do hereby certify that the survey and herein is true and accurate representation of the property hereon described, and do further state that this survey accurately depicts the substantial improvements to said property as located on the ground, and that there are no encroachments onto said property by any such improvements except as shown herein.

**STATE OF TEXAS REGISTERED LAND SURVEYOR**  
MICHAEL D. MORTON  
3686

SURVEYOR'S NAME: \_\_\_\_\_ DATED: 5-19-06

NOT VALID WITHOUT AN AUTHENTICATED ELECTRONIC SIGNATURE AND AUTHENTICATED ELECTRONIC SEAL

DATE	REVISION	DATE	REVISION

Reviewed & Accepted by: \_\_\_\_\_ Date: \_\_\_\_\_ / \_\_\_\_\_ / \_\_\_\_\_ Date: \_\_\_\_\_

*Dale Rose 5-26-06* *Josie Rose 5/26/06*