

GF NO. 000309707 CHICAGO TITLE
 ADDRESS: 22311 ROLLING MEADOW LANE
 KATY, TEXAS 77450
 BORROWER: PATRICK NOON AND
 RACHAEL NOON

Copy

LOT 101, BLOCK 1
 CINCO RANCH GREENWAY VILLAGE
 SECTION 10

SCALE 1" = 30'

ACCORDING TO THE MAP OR PLAT THEREOF
 RECORDED UNDER SLIDE NOS. 1632/A, 1632/B AND 1633/A OF THE PLAT
 RECORDS OF FORT BEND COUNTY, TEXAS

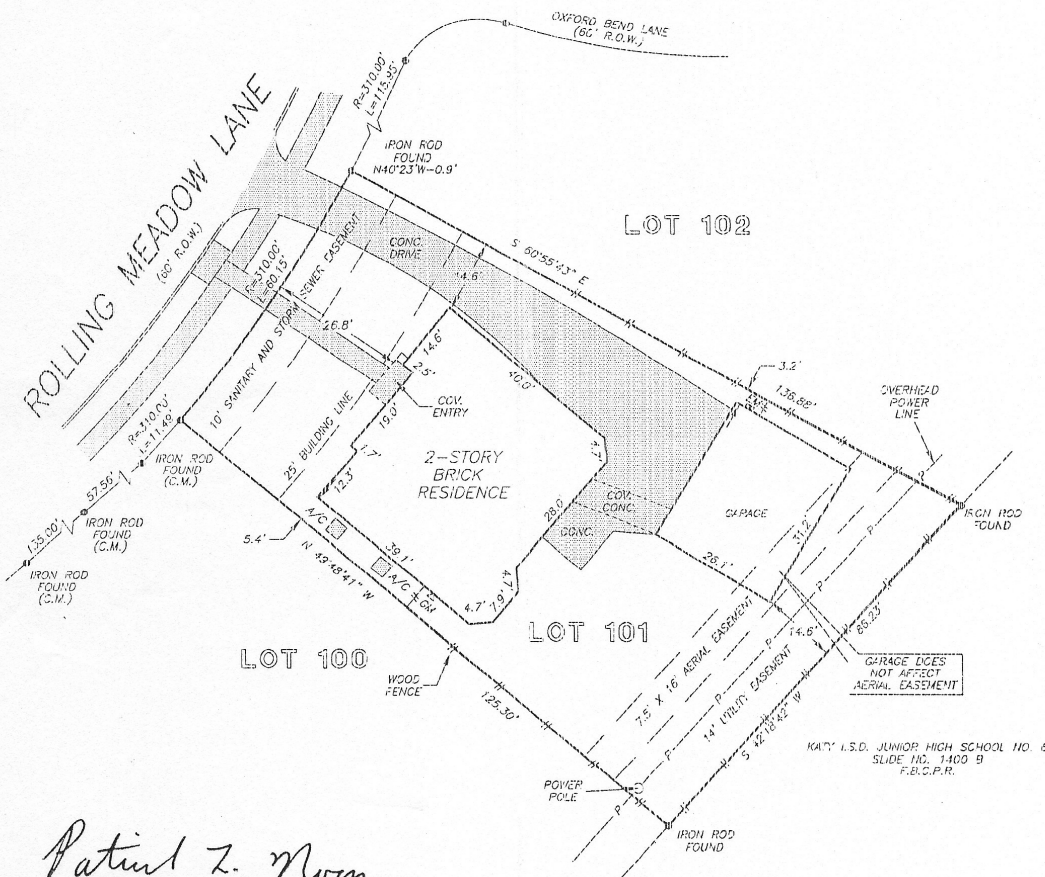

Patrick Z. Noon

NOTE: BUILDING LINE SETBACKS AS PER OF NO. 1999111837 O.R.F.B.C.T.

NOTE: A MINIMUM DISTANCE OF 10' SHALL BE MAINTAINED BETWEEN RESIDENTIAL DWELLINGS AS PER PLAT.

THIS PROPERTY DOES NOT LIE WITHIN THE 100 YEAR FLOOD PLAIN AS ESTABLISHED BY THE U.S. DEPT. OF HOUSING & URBAN DEVELOPMENT.

COMMUNITY/PANEL NO. 48157C 0085 J
 MAP REVISION: 1/3/97
 ZONE X

RECORD BEARING: SLIDE NOS. 1632/A, 1632/B & 1633/A F.B.C.F.P.

I HEREBY CERTIFY THAT THIS SURVEY WAS MADE ON THE GROUND, THAT THIS PLAT CORRECTLY REPRESENTS THE FACTS FOUND AT THE TIME OF SURVEY AND THAT THERE ARE NO ENCROACHMENTS APPARENT ON THE GROUND, EXCEPT AS SHOWN HEREON. THIS SURVEY IS CERTIFIED FOR THIS TRANSACTION ONLY AND ABSTRACTING PROVIDED IN THE ABOVE REFERENCED TITLE COMMITMENT WAS RELIED UPON IN PREPARATION OF THIS SURVEY.

Maarten de Waal

MAARTEN DE WAAL
 PROFESSIONAL LAND SURVEYOR
 NO. 5112
 DRAWING NO. 02-10713
 DECEMBER 3, 2002

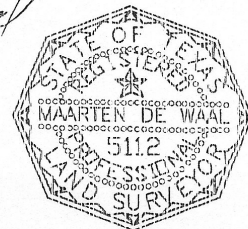

PRECISION SURVEYORS
 PROFESSIONAL LAND SURVEYS

1-500-LANDSURVEY 281-496-1556
 1-500-526-3787 FAX 281-496-1867

14925 MEMORIAL DRIVE SUITE B100 HOUSTON, TEXAS 77079

DRAWN BY: MM