

Important Documents for
1456 Prairie Rose, Seguin, TX



Contained in this Attachment:

- Instructions for Submitting Offer
- Sellers Disclosure
- N/A** Lead-Based Paint Addendum
- On-Site Sewer Addendum
- Survey
- N/A** Other

Keller Williams Realty: Livian Team

LivianTM

HOW TO SUBMIT AN OFFER ON THIS PROPERTY

Co-Listing Agent: Tristan Robertson

Phone Number: 210-756-6888

- 1) **Please email offer to: TristanRobertson@Livian.com and cc: SalesSA@Livian.com; Send a text to 210-756-6888 stating an offer has been sent.**
- 2) Read, initial and sign the attached disclosures, addendums, and notices - Include signed copies with offer
- 3) Provide mortgage approval letter or proof of funds with offer submission
- 4) Suggested Earnest Money is 1% of the sales price
- 5) Suggested Option Fee: \$50 for 5 days, \$75 for 7 days, \$100 for 10 days. Any option period over 10 days will need to be given special consideration and the amount will be negotiated depending on the buyer/seller circumstances.

Preferred Title Company/Escrow Officer:

Angie Hicks

Old Republic Title - New Braunfels

290 S Castell Ave. Ste. 200

New Braunfels, Tx 78130

Phone: 830-608-1551

Email: AHicks@OldRepublicTitle.com

Broker Information Page:

Listing Agent

Tristan Robertson - Livian Team - License # 731091

Email: SalesSA@Livian.com

Phone: 210-468-8881

Licensed Supervisor:

Erin Caraway Gregory - License # 587889

Broker Information:

Keller Williams Heritage - License # 434367

453 W San Antonio Street

New Braunfels, Tx 78130

830-624-2400

SPECIAL NOTE TO AGENTS:

Any offer received after 5 p.m. on Friday will be presented to the seller on the **next business day.**



SELLER'S DISCLOSURE NOTICE

©Texas Association of REALTORS®, Inc. 2019

Section 5.008, Property Code requires a seller of residential property of not more than one dwelling unit to deliver a Seller's Disclosure Notice to a buyer on or before the effective date of a contract. **This form complies with and contains additional disclosures which exceed the minimum disclosures required by the Code.**

1456 Prairie Rose
 CONCERNING THE PROPERTY AT _____
 Seguin, TX 78155-0277

THIS NOTICE IS A DISCLOSURE OF SELLER'S KNOWLEDGE OF THE CONDITION OF THE PROPERTY AS OF THE DATE SIGNED BY SELLER AND IS NOT A SUBSTITUTE FOR ANY INSPECTIONS OR WARRANTIES THE BUYER MAY WISH TO OBTAIN. IT IS NOT A WARRANTY OF ANY KIND BY SELLER, SELLER'S AGENTS, OR ANY OTHER AGENT.

Seller ___ is ___ is not occupying the Property. If unoccupied (by Seller), how long since Seller has occupied the Property? _____ (approximate date) or ___ never occupied the Property

Section 1. The Property has the items marked below: (Mark Yes (Y), No (N), or Unknown (U).)

This notice does not establish the items to be conveyed. The contract will determine which items will & will not convey.

Item	Y	N	U
Cable TV Wiring			X
Carbon Monoxide Det.		X	
Ceiling Fans	X		
Cooktop	X		
Dishwasher	X		
Disposal	X		
Emergency Escape Ladder(s)		X	
Exhaust Fans	X		
Fences	X		
Fire Detection Equip.	X		
French Drain			X
Gas Fixtures		X	
Natural Gas Lines		X	

Item	Y	N	U
Liquid Propane Gas:		X	
-LP Community (Captive)		X	
-LP on Property		^	
Hot Tub		X	
Intercom System		X	
Microwave	X		
Outdoor Grill		X	
Patio/Decking	X		
Plumbing System	X		
Pool		X	
Pool Equipment		X	
Pool Maint. Accessories		X	
Pool Heater		X	

Item	Y	N	U
Pump: sump grinder	X		
Rain Gutters		X	
Range/Stove	X		
Roof/Attic Vents	X		
Sauna		X	
Smoke Detector	X		
Smoke Detector - Hearing Impaired			X
Spa		X	
Trash Compactor		X	
TV Antenna		X	
Washer/Dryer Hookup	X		
Window Screens	X		
Public Sewer System	X		

Item	Y	N	U	Additional Information
Central A/C	X			X electric gas number of units: 1
Evaporative Coolers		X		number of units: _____
Wall/Window AC Units		X		number of units: _____
Attic Fan(s)			X	if yes, describe: _____
Central Heat	X			X electric gas number of units: 1
Other Heat		X		if yes, describe: _____
Oven	X			number of ovens: 1 X electric gas other: _____
Fireplace & Chimney		X		wood gas logs mock other: _____
Carport		X		attached not attached
Garage	X			X attached not attached
Garage Door Openers	X			number of units: 2 number of remotes: _____
Satellite Dish & Controls		X		owned leased from: _____
Security System		X		owned leased from: _____
Solar Panels		X		owned leased from: _____
Water Heater	X			X electric gas other: 1 number of units: 1
Water Softener	X			X owned leased from: _____
Other Leased Items(s)		X		if yes, describe: _____

(TXR-1406) 09-01-19

Initiated by: Buyer: _____, _____ and Seller: TLW, BW

Page 1 of 6

**1456 Prairie Rose
Seguin, TX 78155-0277**

Concerning the Property at _____

Underground Lawn Sprinkler	<input checked="" type="checkbox"/>	<input type="checkbox"/>	<input checked="" type="checkbox"/> automatic <input type="checkbox"/> manual areas covered: _____
Septic / On-Site Sewer Facility	<input checked="" type="checkbox"/>	<input type="checkbox"/>	if yes, attach Information About On-Site Sewer Facility (TXR-1407)

Water supply provided by: city well MUD co-op unknown other: _____

Was the Property built before 1978? yes no unknown

(If yes, complete, sign, and attach TXR-1906 concerning lead-based paint hazards).

Roof Type: Shingle Age: ? (approximate)

Is there an overlay roof covering on the Property (shingles or roof covering placed over existing shingles or roof covering)? yes no unknown

Are you (Seller) aware of any of the items listed in this Section 1 that are not in working condition, that have defects, or are need of repair? yes no If yes, describe (attach additional sheets if necessary): _____

Section 2. Are you (Seller) aware of any defects or malfunctions in any of the following? (Mark Yes (Y) if you are aware and No (N) if you are not aware.)

Item	Y	N	Item	Y	N	Item	Y	N
Basement		<input checked="" type="checkbox"/>	Floors		<input checked="" type="checkbox"/>	Sidewalks		<input checked="" type="checkbox"/>
Ceilings		<input checked="" type="checkbox"/>	Foundation / Slab(s)		<input checked="" type="checkbox"/>	Walls / Fences		<input checked="" type="checkbox"/>
Doors		<input checked="" type="checkbox"/>	Interior Walls		<input checked="" type="checkbox"/>	Windows		<input checked="" type="checkbox"/>
Driveways		<input checked="" type="checkbox"/>	Lighting Fixtures		<input checked="" type="checkbox"/>	Other Structural Components		<input checked="" type="checkbox"/>
Electrical Systems		<input checked="" type="checkbox"/>	Plumbing Systems		<input checked="" type="checkbox"/>			
Exterior Walls		<input checked="" type="checkbox"/>	Roof		<input checked="" type="checkbox"/>			

If the answer to any of the items in Section 2 is yes, explain (attach additional sheets if necessary): _____

Section 3. Are you (Seller) aware of any of the following conditions? (Mark Yes (Y) if you are aware and No (N) if you are not aware.)

Condition	Y	N	Condition	Y	N
Aluminum Wiring		<input checked="" type="checkbox"/>	Radon Gas		<input checked="" type="checkbox"/>
Asbestos Components		<input checked="" type="checkbox"/>	Settling		<input checked="" type="checkbox"/>
Diseased Trees: <u>oak wilt</u>		<input checked="" type="checkbox"/>	Soil Movement		<input checked="" type="checkbox"/>
Endangered Species/Habitat on Property		<input checked="" type="checkbox"/>	Subsurface Structure or Pits		<input checked="" type="checkbox"/>
Fault Lines		<input checked="" type="checkbox"/>	Underground Storage Tanks		<input checked="" type="checkbox"/>
Hazardous or Toxic Waste		<input checked="" type="checkbox"/>	Unplatted Easements		<input checked="" type="checkbox"/>
Improper Drainage		<input checked="" type="checkbox"/>	Unrecorded Easements		<input checked="" type="checkbox"/>
Intermittent or Weather Springs		<input checked="" type="checkbox"/>	Urea-formaldehyde Insulation		<input checked="" type="checkbox"/>
Landfill		<input checked="" type="checkbox"/>	Water Damage Not Due to a Flood Event		<input checked="" type="checkbox"/>
Lead-Based Paint or Lead-Based Pt. Hazards		<input checked="" type="checkbox"/>	Wetlands on Property		<input checked="" type="checkbox"/>
Encroachments onto the Property		<input checked="" type="checkbox"/>	Wood Rot	<input checked="" type="checkbox"/>	
Improvements encroaching on others' property		<input checked="" type="checkbox"/>	Active infestation of termites or other wood destroying insects (WDI)		<input checked="" type="checkbox"/>
Located in Historic District		<input checked="" type="checkbox"/>	Previous treatment for termites or WDI		<input checked="" type="checkbox"/>
Historic Property Designation		<input checked="" type="checkbox"/>	Previous termite or WDI damage repaired		<input checked="" type="checkbox"/>
Previous Foundation Repairs		<input checked="" type="checkbox"/>	Previous Fires		<input checked="" type="checkbox"/>
Previous Roof Repairs	<input checked="" type="checkbox"/>		Termite or WDI damage needing repair		<input checked="" type="checkbox"/>
Previous Other Structural Repairs		<input checked="" type="checkbox"/>	Single Blockable Main Drain in Pool/Hot Tub/Spa*		<input checked="" type="checkbox"/>
Previous Use of Premises for Manufacture of Methamphetamine		<input checked="" type="checkbox"/>			

Concerning the Property at _____

If the answer to any of the items in Section 3 is yes, explain (attach additional sheets if necessary):
Minor roof repair for leak. Wood rot (small) from leak on roof.
Both repaired

*A single blockable main drain may cause a suction entrapment hazard for an individual.

Section 4. Are you (Seller) aware of any item, equipment, or system in or on the Property that is in need of repair, which has not been previously disclosed in this notice? yes no If yes, explain (attach additional sheets if necessary): _____

Section 5. Are you (Seller) aware of any of the following conditions?* (Mark Yes (Y) if you are aware and check wholly or partly as applicable. Mark No (N) if you are not aware.)

- Y N
- N Present flood insurance coverage (if yes, attach TXR 1414).
- N Previous flooding due to a failure or breach of a reservoir or a controlled or emergency release of water from a reservoir.
- N Previous flooding due to a natural flood event (if yes, attach TXR 1414).
- N Previous water penetration into a structure on the Property due to a natural flood event (if yes, attach TXR 1414).
- N Located wholly partly in a 100-year floodplain (Special Flood Hazard Area-Zone A, V, A99, AE AO, AH, VE, or AR) (if yes, attach TXR 1414).
- N Located wholly partly in a 500-year floodplain (Moderate Flood Hazard Area-Zone X (shaded)).
- N Located wholly partly in a floodway (if yes, attach TXR 1414).
- N Located wholly partly in a flood pool.
- N Located wholly partly in a reservoir.

If the answer to any of the above is yes, explain (attach additional sheets as necessary): _____

*For purposes of this notice:

"100-year floodplain" means any area of land that: (A) is identified on the flood insurance rate map as a special flood hazard area, which is designated as Zone A, V, A99, AE, AO, AH, VE, or AR on the map; (B) has a one percent annual chance of flooding, which is considered to be a high risk of flooding; and (C) may include a regulatory floodway, flood pool, or reservoir.

"500-year floodplain" means any area of land that: (A) is identified on the flood insurance rate map as a moderate flood hazard area, which is designated on the map as Zone X (shaded); and (B) has a two-tenths of one percent annual chance of flooding, which is considered to be a moderate risk of flooding.

"Flood pool" means the area adjacent to a reservoir that lies above the normal maximum operating level of the reservoir and that is subject to controlled inundation under the management of the United States Army Corps of Engineers.

"Flood insurance rate map" means the most recent flood hazard map published by the Federal Emergency Management Agency under the National Flood Insurance Act of 1968 (42 U.S.C. Section 4001 et seq.).

"Floodway" means an area that is identified on the flood insurance rate map as a regulatory floodway, which includes the channel of a river or other watercourse and the adjacent land areas that must be reserved for the discharge of a base flood, also referred to as a 100-year flood, without cumulatively increasing the water surface elevation more than a designated height.

"Reservoir" means a water impoundment project operated by the United States Army Corps of Engineers that is intended to retain water or delay the runoff of water in a designated surface area of land.

1456 Prairie Rose
Seguin, TX 78155-0277

Concerning the Property at _____

Section 6. Have you (Seller) ever filed a claim for flood damage to the Property with any insurance provider, including the National Flood Insurance Program (NFIP)?* yes no If yes, explain (attach additional sheets as necessary): _____

*Homes in high risk flood zones with mortgages from federally regulated or insured lenders are required to have flood insurance. Even when not required, the Federal Emergency Management Agency (FEMA) encourages homeowners in high risk, moderate risk, and low risk flood zones to purchase flood insurance that covers the structure(s) and the personal property within the structure(s).

Section 7. Have you (Seller) ever received assistance from FEMA or the U.S. Small Business Administration (SBA) for flood damage to the Property? yes no If yes, explain (attach additional sheets as necessary): _____

Section 8. Are you (Seller) aware of any of the following? (Mark Yes (Y) if you are aware. Mark No (N) if you are not aware.)

Y N

Room additions, structural modifications, or other alterations or repairs made without necessary permits, with unresolved permits, or not in compliance with building codes in effect at the time.

Homeowners' associations or maintenance fees or assessments. If yes, complete the following:
Name of association: Summit HOA/C.I.A. Services
Manager's name: N/A Phone: 210-490-0000
Fees or assessments are: \$ 300 per Year and are: mandatory voluntary
Any unpaid fees or assessment for the Property? yes (\$ _____) no
If the Property is in more than one association, provide information about the other associations below or attach information to this notice.

Any common area (facilities such as pools, tennis courts, walkways, or other) co-owned in undivided interest with others. If yes, complete the following:
Any optional user fees for common facilities charged? yes no If yes, describe: _____

Any notices of violations of deed restrictions or governmental ordinances affecting the condition or use of the Property.

Any lawsuits or other legal proceedings directly or indirectly affecting the Property. (Includes, but is not limited to: divorce, foreclosure, heirship, bankruptcy, and taxes.)

Any death on the Property except for those deaths caused by: natural causes, suicide, or accident unrelated to the condition of the Property.

Any condition on the Property which materially affects the health or safety of an individual.

Any repairs or treatments, other than routine maintenance, made to the Property to remediate environmental hazards such as asbestos, radon, lead-based paint, urea-formaldehyde, or mold.
If yes, attach any certificates or other documentation identifying the extent of the remediation (for example, certificate of mold remediation or other remediation).

Any rainwater harvesting system located on the Property that is larger than 500 gallons and that uses a public water supply as an auxiliary water source.

The Property is located in a propane gas system service area owned by a propane distribution system retailer.

Any portion of the Property that is located in a groundwater conservation district or a subsidence district.

If the answer to any of the items in Section 8 is yes, explain (attach additional sheets if necessary): HOA info

Concerning the Property at _____

ADDITIONAL NOTICES TO BUYER:

- (1) The Texas Department of Public Safety maintains a database that the public may search, at no cost, to determine if registered sex offenders are located in certain zip code areas. To search the database, visit <https://publicsite.dps.texas.gov/SexOffenderRegistry>. For information concerning past criminal activity in certain areas or neighborhoods, contact the local police department.
- (2) If the Property is located in a coastal area that is seaward of the Gulf Intracoastal Waterway or within 1,000 feet of the mean high tide bordering the Gulf of Mexico, the Property may be subject to the Open Beaches Act or the Dune Protection Act (Chapter 61 or 63, Natural Resources Code, respectively) and a beachfront construction certificate or dune protection permit may be required for repairs or improvements. Contact the local government with ordinance authority over construction adjacent to public beaches for more information.
- (3) If the Property is located in a seacoast territory of this state designated as a catastrophe area by the Commissioner of the Texas Department of Insurance, the Property may be subject to additional requirements to obtain or continue windstorm and hail insurance. A certificate of compliance may be required for repairs or improvements to the Property. For more information, please review *Information Regarding Windstorm and Hail Insurance for Certain Properties* (TXR 2518) and contact the Texas Department of Insurance or the Texas Windstorm Insurance Association.
- (4) This Property may be located near a military installation and may be affected by high noise or air installation compatible use zones or other operations. Information relating to high noise and compatible use zones is available in the most recent Air Installation Compatible Use Zone Study or Joint Land Use Study prepared for a military installation and may be accessed on the Internet website of the military installation and of the county and any municipality in which the military installation is located.
- (5) If you are basing your offers on square footage, measurements, or boundaries, you should have those items independently measured to verify any reported information.
- (6) The following providers currently provide service to the Property:

Electric: <u>GVEC</u>	phone #: _____
Sewer: _____	phone #: _____
Water: <u>Springs hill</u>	phone #: _____
Cable: _____	phone #: _____
Trash: <u>Best Waste</u>	phone #: _____
Natural Gas: _____	phone #: _____
Phone Company: _____	phone #: _____
Propane: _____	phone #: _____
Internet: <u>AT&T</u>	phone #: _____

(7) This Seller's Disclosure Notice was completed by Seller as of the date signed. The brokers have relied on this notice as true and correct and have no reason to believe it to be false or inaccurate. YOU ARE ENCOURAGED TO HAVE AN INSPECTOR OF YOUR CHOICE INSPECT THE PROPERTY.

The undersigned Buyer acknowledges receipt of the foregoing notice.

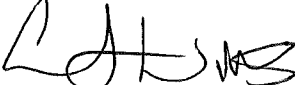
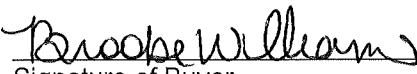
	_____	Date		_____	Date	<u>4-7-2022</u>
Signature of Buyer			Signature of Buyer			
Printed Name: <u>Williams, Thomas C.</u>	_____		Printed Name: <u>Brooke Williams</u>	_____		

(TXR-1406) 09-01-19 Initialed by: Buyer: _____, _____ and Seller: TW, BW Page 6 of 6



INFORMATION ABOUT ON-SITE SEWER FACILITY

USE OF THIS FORM BY PERSONS WHO ARE NOT MEMBERS OF THE TEXAS ASSOCIATION OF REALTORS®, INC. IS NOT AUTHORIZED.
©Texas Association of REALTORS®, Inc., 2004

CONCERNING THE PROPERTY AT

1456 Prairie Rose
Seguin, TX 78155-0277

A. DESCRIPTION OF ON-SITE SEWER FACILITY ON PROPERTY:

- (1) Type of Treatment System: Septic Tank Aerobic Treatment Unknown

- (2) Type of Distribution System: _____ Unknown
- (3) Approximate Location of Drain Field or Distribution System: _____ Unknown

- (4) Installer: _____ Unknown
- (5) Approximate Age: _____ Unknown

B. MAINTENANCE INFORMATION:

- (1) Is Seller aware of any maintenance contract in effect for the on-site sewer facility? Yes No
If yes, name of maintenance contractor: _____
Phone: _____ contract expiration date: _____
Maintenance contracts must be in effect to operate aerobic treatment and certain non-standard on-site sewer facilities.)
- (2) Approximate date any tanks were last pumped? Within last 2 years
- (3) Is Seller aware of any defect or malfunction in the on-site sewer facility? Yes No
If yes, explain: _____

- (4) Does Seller have manufacturer or warranty information available for review? Yes No

C. PLANNING MATERIALS, PERMITS, AND CONTRACTS:

- (1) The following items concerning the on-site sewer facility are attached:
 planning materials permit for original installation final inspection when OSSF was installed
 maintenance contract manufacturer information warranty information unknown
- (2) "Planning materials" are the supporting materials that describe the on-site sewer facility that are submitted to the permitting authority in order to obtain a permit to install the on-site sewer facility.
- (3) **It may be necessary for a buyer to have the permit to operate an on-site sewer facility transferred to the buyer.**

Information about On-Site Sewer Facility concerning _____

D. INFORMATION FROM GOVERNMENTAL AGENCIES: Pamphlets describing on-site sewer facilities are available from the Texas Agricultural Extension Service. Information in the following table was obtained from Texas Commission on Environmental Quality (TCEQ) on 10/24/2002. The table estimates daily wastewater usage rates. Actual water usage data or other methods for calculating may be used if accurate and acceptable to TCEQ.

<u>Facility</u>	<u>Usage (gal/day) without water-saving devices</u>	<u>Usage (gal/day) with water-saving devices</u>
Single family dwelling (1-2 bedrooms; less than 1,500 sf)	225	180
Single family dwelling (3 bedrooms; less than 2,500 sf)	300	240
Single family dwelling (4 bedrooms; less than 3,500 sf)	375	300
Single family dwelling (5 bedrooms; less than 4,500 sf)	450	360
Single family dwelling (6 bedrooms; less than 5,500 sf)	525	420
Mobile home, condo, or townhouse (1-2 bedroom)	225	180
Mobile home, condo, or townhouse (each add'l bedroom)	75	60

This document is not a substitute for any inspections or warranties. This document was completed to the best of Seller's knowledge and belief on the date signed. Seller and real estate agents are not experts about on-site sewer facilities. Buyer is encouraged to have the on-site sewer facility inspected by an inspector of Buyer's choice.

Brooke William 4-12-2022
Signature of Seller Date

[Signature] 12 April 2022
Signature of Seller Date

Receipt acknowledged by:

Signature of Buyer Date

Signature of Buyer Date

7/27/07
Eliza Jones

NOTES:

BASIS OF BEARING IS THE CORNER LOT LINE OF LOTS 7 AND 8 AS FOUND MONUMENTED ON THE GROUND.

BY GRAPHICAL PLOTTING ONLY THIS SITE IS IN ZONE C, AS PER FLRA MAP 480218 0179 C, DATED NOVEMBER 25, 1980.

RESTRICTIONS
N.E.L. 4, P. 181 P.R.
N.E.L. 1254, P. 25 O.R.
N.E.L. 1842, P. 448 O.R.

6.2722 Ac.
1287/922

SCALE
1" = 40'

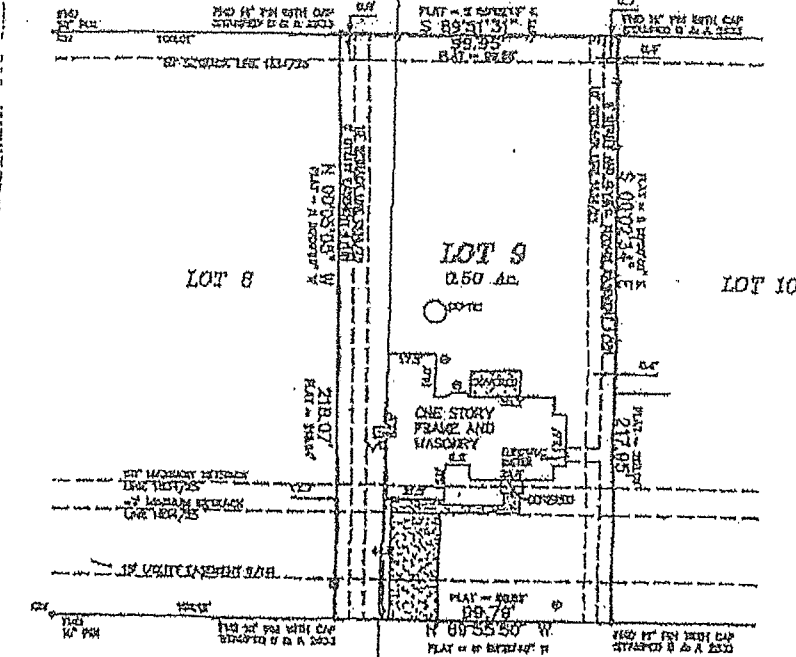
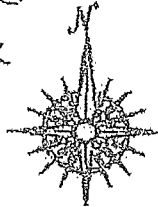

1456 PRAIRIE ROSE
PLAT SHOWING:

- CL = CONTAINING INSTRUMENT
- - - = BENCH MARK
- = WATER METER
- = CURB CUT
- = RAIL
- = CORNER

PURPOSE OF SURVEY
FOR JEFFERY & KRISTINE McFADDEN
AS REQUIRED BY COAGREMENT
FOR TITLE INSURANCE
UNDER COAGREMENT NO. TX04-302560-8470
ISSUED BY FIRST AMERICAN TITLE
INSURANCE COMPANY

**SURVEY OF LOT 9, THE SUMMIT AT CORDOVA, A.L. ESNAURIZAR SURVEY,
ABSTRACT 20, GUADALUPE COUNTY, TEXAS, PLAT RECORDED IN VOLUME
8, PAGE 181, PLAT RECORDS, GUADALUPE COUNTY, TEXAS.**



THIS GRAPHIC BOOK REPRESENTS THE RESULTS OF A SURVEY BEING PROVIDED BY THE COUNTY LAND SURVEYING, INC. SOLELY FOR THE EXCLUSIVE USE OF THE PARTIES SHOWN HEREON AND FOR THE PURPOSES SET FORTH ABOVE FOR A PERIOD OF SIX (6) MONTHS. THE COUNTY LAND SURVEYING, INC. ACCEPTS NO RESPONSIBILITY FOR THE USE OF THIS GRAPHIC BOOK FOR ANY PURPOSE AFTER SIX (6) MONTHS FROM THE DATE INDICATED HEREON, NO LICENSE HAS BEEN CREATED EXPRESSED OR IMPLIED, TO COPY THIS GRAPHIC BOOK, ALL RIGHTS RESERVED, COPYRIGHT 2006. THE COUNTY LAND SURVEYING, INC.

I, ALBERT A. HOLLAND, DO HEREBY CERTIFY THAT THIS PLAT WAS PREPARED FROM AN ACCURATE SURVEY MADE BY ME OR THE PERSONS BY WHOM SAID SURVEY WAS CONDUCTED AND THESE ARE MY VERIDICAL DECLARATIONS OR DECLARATIONS OF OTHERS AS SHOWN.

Albert A. Holland
ALBERT A. HOLLAND
REGISTERED PROFESSIONAL LAND SURVEYOR NO. 4485
EXPIRES: MARCH 31, 2004
PRACTICE NO. 040310 DBO HAS DURING

114 NORTH MISTON
BOULEVARD, TEXAS 79406
PH (817) 372-1001
FX (817) 372-1123

Michelle L. McFadden
07/27/2007 PM 11:38 TEL/RI NO 0420 0002

Handwritten signature

Brooke William

**T-47 RESIDENTIAL REAL PROPERTY AFFIDAVIT
(MAY BE MODIFIED AS APPROPRIATE FOR COMMERCIAL TRANSACTIONS)**

Date: _____ GF No. _____

Name of Affiant(s): Williams Thomas Cody Williams Brooke Danielle

Address of Affiant: 1456 Prairie Rose Seguin TX 78155

Description of Property: Lot: 9 BLK: Summit @ Cordova #1 (The) 0.500 AC.
County Guadalupe, Texas

"Title Company" as used herein is the Title Insurance Company whose policy of title insurance is issued in reliance upon the statements contained herein.

Before me, the undersigned notary for the State of Texas, personally appeared Affiant(s) who after by me being sworn, stated:

1. We are the owners of the Property. (Or state other basis for knowledge by Affiant(s) of the Property, such as lease, management, neighbor, etc. For example, "Affiant is the manager of the Property for the record title owners."):

2. We are familiar with the property and the improvements located on the Property.

3. We are closing a transaction requiring title insurance and the proposed insured owner or lender has requested area and boundary coverage in the title insurance policy(ies) to be issued in this transaction. We understand that the Title Company may make exceptions to the coverage of the title insurance as Title Company may deem appropriate. We understand that the owner of the property, if the current transaction is a sale, may request a similar amendment to the area and boundary coverage in the Owner's Policy of Title Insurance upon payment of the promulgated premium.

4. To the best of our actual knowledge and belief, since 7 April 2022 there have been no:
a. construction projects such as new structures, additional buildings, rooms, garages, swimming pools or other permanent improvements or fixtures;
b. changes in the location of boundary fences or boundary walls;
c. construction projects on immediately adjoining property(ies) which encroach on the Property;
d. conveyances, replattings, easement grants and/or easement dedications (such as a utility line) by any party affecting the Property.

EXCEPT for the following (If None, Insert "None" Below): None

5. We understand that Title Company is relying on the truthfulness of the statements made in this affidavit to provide the area and boundary coverage and upon the evidence of the existing real property survey of the Property. This Affidavit is not made for the benefit of any other parties and this Affidavit does not constitute a warranty or guarantee of the location of improvements.

6. We understand that we have no liability to Title Company that will issue the policy(ies) should the information in this Affidavit be incorrect other than information that we personally know to be incorrect and which we do not disclose to the Title Company.

[Signature]

Brooke Williams

SWORN AND SUBSCRIBED this 10 day of April, 2022

[Signature]
Notary Public