

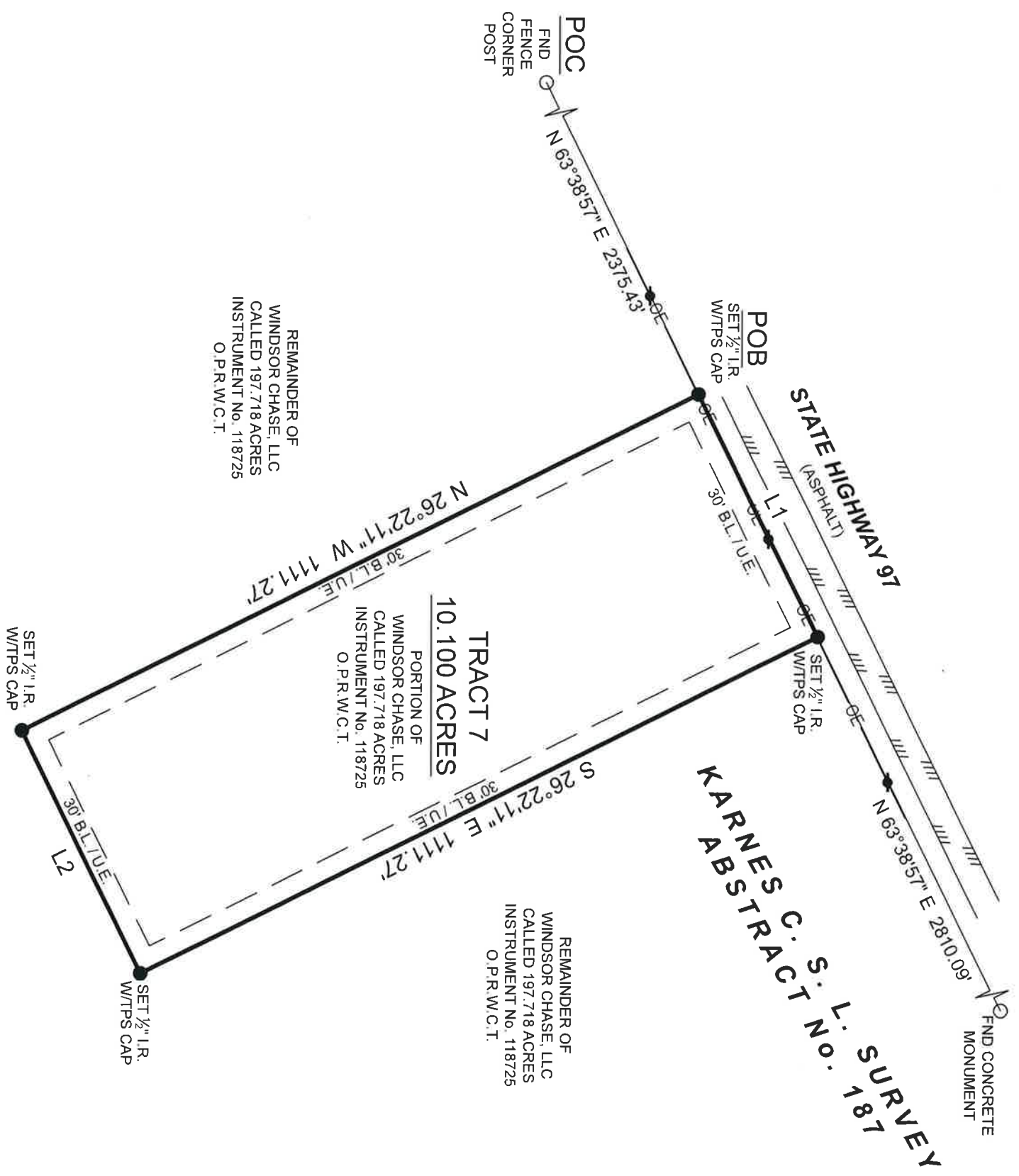

LINE	BEARING	DISTANCE
L1	N 63°38'57" E	395.90'
L2	S 63°38'57" W	395.90'

SYMBOL LEGEND

- OVERHEAD ELECTRIC LINE
- X— BARBIRE FENCE
- //// EDGE OF ASPHALT
- POWER POLE
- SET SURVEY MONUMENT
- FND SURVEY MONUMENT
- TELEPHONE PEDESTAL (TP)



The Subject Tract(s) as shown hereon may be subject to the following items:

1. Easement to Taylor Radio and Television Corporation, per Vol. 305, Pg. 384, D.R.W.C.T.
2. Easement agreement to Alamo Gas Supply Company, per Vol. 354, Pg. 527, D.R.W.C.T.
3. R.O.W. Easement to Alamo Gas Supply Company, per Vol. 354, Pg. 601, D.R.W.C.T.
4. Easement agreement to Lo-Vaca Gathering Company and Coastal States Crude Gathering Company, per Vol. 410, Pg. 421, D.R.W.C.T.
5. Easement agreement to Lo-Vaca Gathering Company and Coastal States Crude Gathering Company, per Vol. 410, Pg. 424, D.R.W.C.T.

PROJECT NUMBER	22789_TR7
DATE	4/1/2022
DRAWN BY	LG
CHECKED BY	AJD / MAW
FIELD CREW	JW
REVISION 1	
REVISION 2	
REVISION 3	
REVISION 4	

TEXAS PROFESSIONAL SURVEYING
 3032 N. Frederic, Conroe, Texas 77303
 Ph: 336/756/7447 Fax: 936/756/7448
 www.surveyingtexas.com
 Firm No. 10083400

NO PORTION OF THIS PROPERTY APPEARS TO LIE WITHIN THE 100 YEAR FLOODPLAIN PER GRAPHIC SCALING OF COMMUNITY PANEL NO. 48493C0475C, HAVING AN EFFECTIVE DATE OF 11/26/2010.

BASIS OF BEARINGS, BEARINGS AND DISTANCES SHOWN HEREON ARE BASED ON GPS OBSERVATIONS AND ARE REFERENCED TO THE NORTH AMERICAN DATUM OF 1983 (NAD83), TEXAS STATE PLANE COORDINATE SYSTEM, SOUTH CENTRAL ZONE (TXSC-4204), GRID MEASUREMENTS.

PURCHASER..... BLUE INDIE REALTY
 ADDRESS..... STATE HWY 97, FLORESVILLE, TX, 78114
 SURVEY..... KARNES C. S. L. A - 187
 SUBJECT..... 10.100 ACRES
 COUNTY..... WILSON

REMAINDER OF WINDSOR CHASE, LLC CALLED 197.718 ACRES INSTRUMENT No. 118725 O.P.R.W.C.T.

REMAINDER OF WINDSOR CHASE, LLC CALLED 197.718 ACRES INSTRUMENT No. 118725 O.P.R.W.C.T.

PORTION OF WINDSOR CHASE, LLC CALLED 197.718 ACRES INSTRUMENT No. 118725 O.P.R.W.C.T.

REMAINDER OF WINDSOR CHASE, LLC CALLED 197.718 ACRES INSTRUMENT No. 118725 O.P.R.W.C.T.

BOUNDARY SURVEY

BEING A 10.100 ACRE TRACT OF LAND SITUATED IN THE KARNES COUNTY SCHOOL LAND SURVEY ABSTRACT NUMBER 187, WILSON COUNTY, TEXAS, BEING A PORTION OF THAT CERTAIN CALLED 197.718 ACRE TRACT DESCRIBED IN INSTRUMENT TO WINDSOR CHASE, LLC, RECORDED UNDER INSTRUMENT NUMBER 118725 OF THE OFFICIAL PUBLIC RECORDS OF WILSON COUNTY, TEXAS (O.P.R.W.C.T.), SAID 10.100 ACRE TRACT BEING MORE PARTICULARLY DESCRIBED BY ATTACHED METES AND BOUNDS DESCRIPTION.

I HEREBY CERTIFY THAT THIS SURVEY WAS THIS DAY MADE UNDER MY SUPERVISION ON THE GROUND OF THE ABOVE DESCRIBED PROPERTY, AND THAT THE ABOVE PLAT OR DRAWING REFLECTS THE FINDINGS ON THE GROUND OF THE PROPERTY AT THIS TIME AND THAT THIS SURVEY MEETS THE MINIMUM STANDARDS OF PRACTICE AS APPROVED BY THE TEXAS BOARD OF PROFESSIONAL LAND SURVEYING.

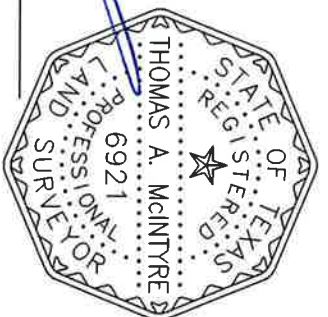

Thomas A. McIntyre
 Registered Professional Land Surveyor No. 6921