

14323 Falling Tree Court

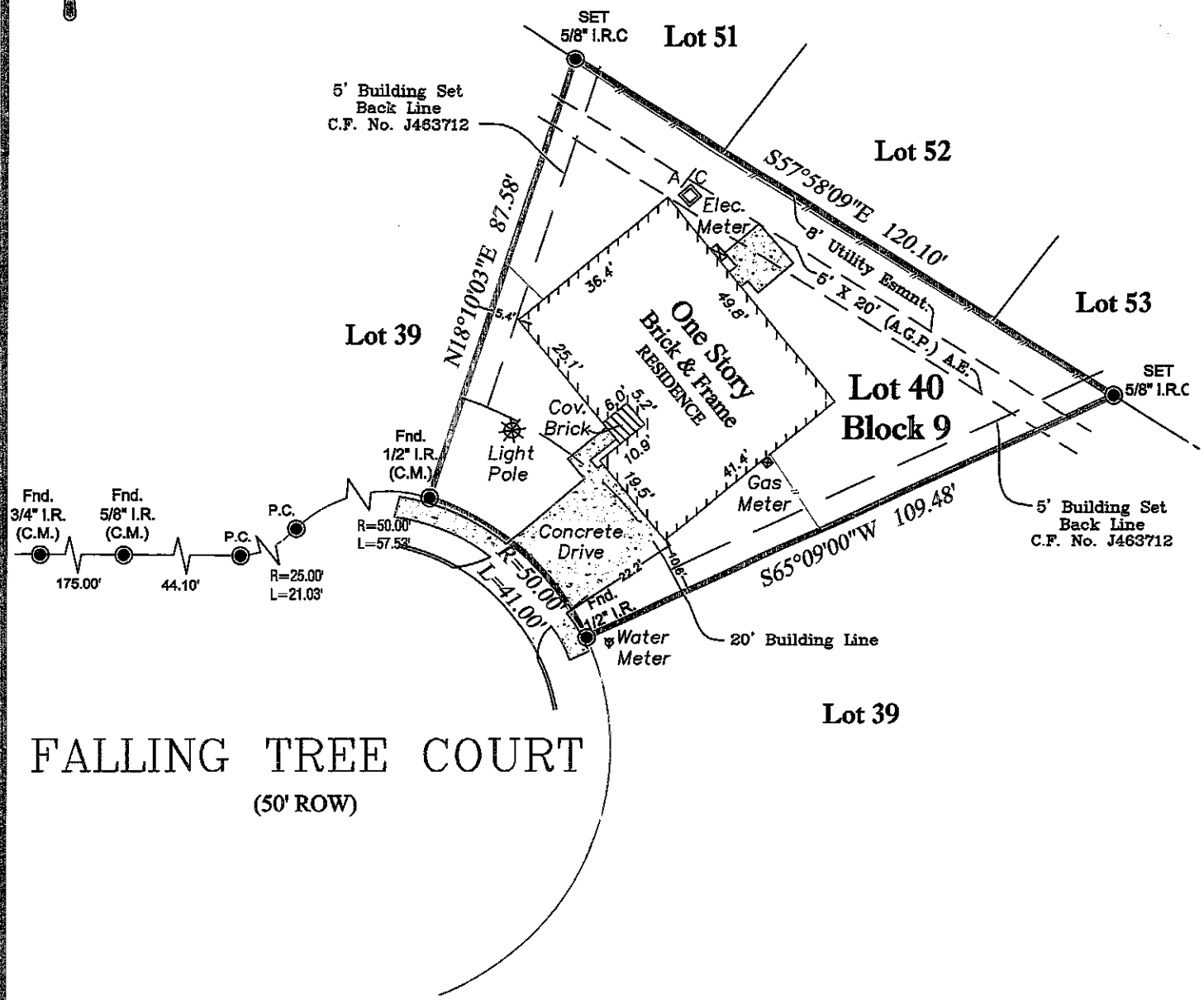

FALLING TREE COURT
(50' ROW)

The undersigned have/has received and reviewed a copy of this survey.

 Date: _____

PROPERTY DESCRIPTION: Lot 40, Block 9, of WOODFOREST NORTH Section 2, a subdivision in Harris County, Texas according to the map or plat thereof recorded in Volume 323, Page 68 of the Map Records of Harris County, Texas.

FLOOD INFORMATION:
 Community-Panel No.: 480287 0720 M
 Effective Date: 01/06/2017
 Zone: Zone "X" (unshaded)
 According to the FEMA flood insurance rate map.

LEGEND - C.M.= Controlling Monument; Fnd. = Found; I.R. = Iron Rod; I.P.= Iron Pipe
 OHE=Overhead Electric. I.R.S.= Set Iron Rods 5/8" diameter with yellow cap stamped
 "Arthur Surveying Company"; P.T.P. Finched Top Pipe; (A.G.P.)=Above Ground Plane;
 U.E.= Utility Easement; A.E.= Aerial Easement
 Wooden Fence _____ centerline \odot (overhead electric) _____ OHE

Date: 3/30/2018
 ASC No. 914
 G.F. No. 18-348881-EH
BUYER: Miguel Angel Rubio Chavez and Keila Joanna Mendoza Mendoza



14323 Falling Tree Court
 Houston, Texas 77015

ARTHUR
 LAND SURVEYING
 9901 Regal Row, Suite 200
 Houston, Texas 77040
 Ph. 281.597.2731 - TEXAS 10194367
 arthursurveying.com Established 1986

Note:
 • The bearings shown hereon are based on the above referenced recorded plat.
 • Subject to drainage easement extending 15 feet on each side of the centerline of any and all natural drainage courses.



SURVEYORS CERTIFICATION:
 I hereby certify that this map represents a survey made upon the ground under my supervision.