

SCALE : 1"=20'

LOT 83

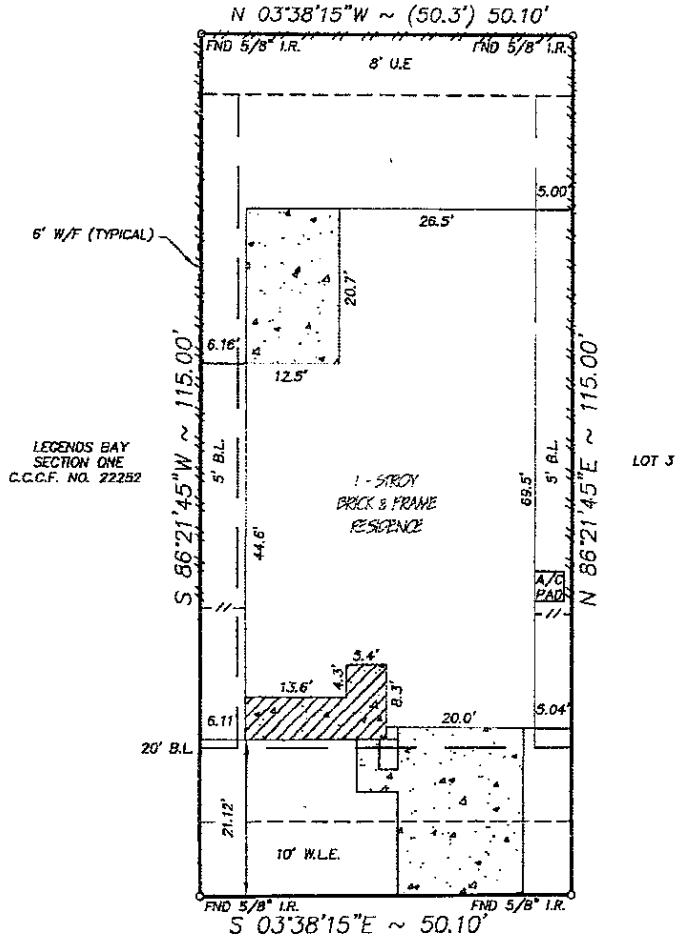

*Chris Wan*

8307 HAMPTON BAY DRIVE  
(50' R.O.W.)

NOTE:

- Distances shown in parentheses were measured on the ground.
- The following flood information was from a F.E.M.A. Map. We are not responsible for its accuracy.

COMMUNITY # 480119 PANEL # 0155C

DATE OF REVISION 12/02/1992  
FLOOD ZONE ("B" AND "C")

NOTE:

- UTILITY EASEMENT RECORDED UNDER C.C.C.F. NO. 2011062455.
- EASEMENT FOR CERTAIN UTILITIES RECORDED UNDER C.C.C.F. NO. 2011063459.
- OIL, GAS & MINERAL RIGHTS AS PER TITLE COMMITMENT.

\\V\FINALS\LB020702

Surveyed for <u>K. HOVNIANIAN OF HOUSTON II, L.L.C.</u> on <u>08/09/12</u> Showing Lot <u>2</u> Block <u>7</u> of <u>FINAL PLAT OF LEGENDS BAY</u> Section <u>2</u> in <u>CHAMBERS</u> County Texas according to the Map or Plat recorded in <u>F.C. NO. 201162453</u> of the <u>PLAT</u> records of <u>CHAMBERS</u> County.	<b>REVISIONS</b> <table border="1"> <tr> <td>11/16/12</td> <td>FINAL CC</td> </tr> <tr> <td> </td> <td> </td> </tr> <tr> <td> </td> <td> </td> </tr> <tr> <td> </td> <td> </td> </tr> </table> W.O. No. 107654 G.F. No. ATH12026388	11/16/12	FINAL CC						
11/16/12	FINAL CC								

I hereby certify that this survey was made on the ground under my supervision and that it correctly represents the facts found at the time of the survey. There were no encroachments apparent on the ground except as shown hereon.

*Daniel W. Goodale*



Buyer: AMY WAY MOSELEY  
 Mortgage Co.: K. HOVNIANIAN AMERICAN MORTGAGE, LLC.  
 Title Company: ALAMO TITLE COMPANY

**Hoffman Land Surveying, Ltd.,LLP**  
 5245 LANGFIELD ROAD -- HOUSTON, TEXAS 77040 -- (713)939-9100

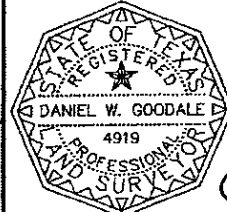

*CW*