

(20214) STONELAKE CIRCLE
(60' ROW)

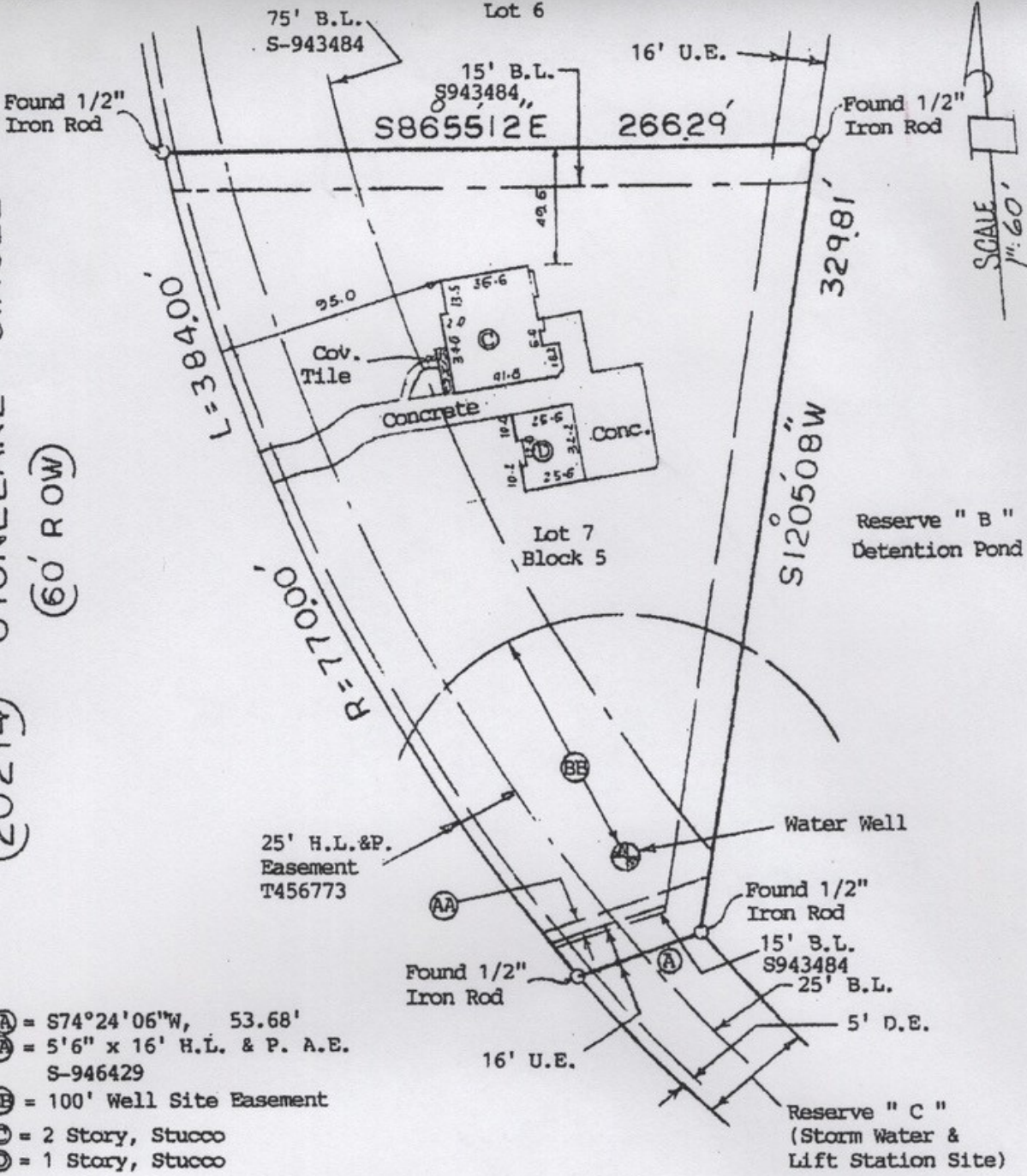

- Ⓐ = S74°24'06"W, 53.68'
- ⒶⒶ = 5'6" x 16' H.L. & P. A.E. S-946429
- ⒷⒷ = 100' Well Site Easement
- Ⓒ = 2 Story, Stucco
- Ⓓ = 1 Story, Stucco

NOTE: Drainage easement recorded under Clerk's File No. T742427.
 NOTE: Restrictive Covenants as recorded in FC-393146, Clerk's File No. S-943484, T-967416, U-153471, U-771777, V-666564, W-864652.

BUYER Pamela A. To	PROPERTY ADDRESS 20214 Stonelake Circle
-----------------------	--

DESCRIBED PROPERTY Lot 7, in Block 5, of STONE LAKE, a subdivision in Harris County, Texas, according to the map or plat thereof recorded in Film Code No. 393146 of the Map Records of Harris County, Texas.

[Handwritten signatures]

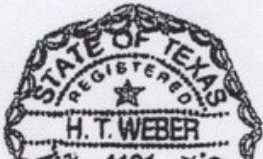

I do hereby certify that this survey was this day made on the ground of the property legally described herein, (or on the attached show), is correct, and there are no encroachments except as shown, and was done by me or under my supervision, and conforms to or exceeds the current standards as adopted by the Texas Board of Professional Land Surveying.

SUBJECT PROPERTY DOES NOT LIE IN A F.I.A. DESIGNATED FLOOD ZONE AS PER FLOOD MAP NO:

480287 0215 J 11/6/96 Zone X

INVOICE # 25246 JOB # 8/710/05