

LAND TITLE SURVEY
 FOR: BEN JOHNSON
 754 WEST CATTLE DRIVE
 ONALASKA, TEXAS 77360

Lots Thirty-Nine (39) and Forty (40), Block Twelve (12), Section Two (2) of Texas Acres, a subdivision in Polk County, Texas as shown by the map or plat thereof recorded in Volume 3, Page 69 of the Plat Records of Polk County, Texas.

Polk County Abstract
 GF No. 201947229
 Restrictive Covenants:
 358/177 DR, 987/22, 1117/116
 1117/120, 144/445, 1529/708
 1530/183, 1530/229, 1605/165
 1611/435, 1722/917
 1722/929, 1990/936
 2030/595, 2129/992
 2195/647 OR

TRA Jnt use
 Agrmt
 1103/219

**TEXAS ACRES
 SECTION 2
 BLOCK 12**

**LAKE
 LIVINGSTON**

QUADRANT SOLUTIONS
 P.O. BOX 1343 WILLIS, TEXAS 77378
 (936) 856-8989
 PROJECT NO.: 492119

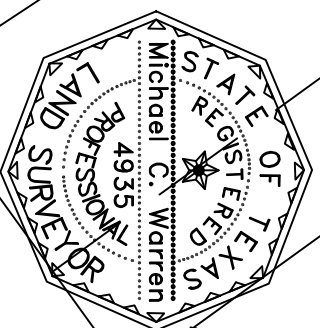
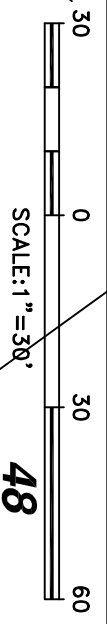
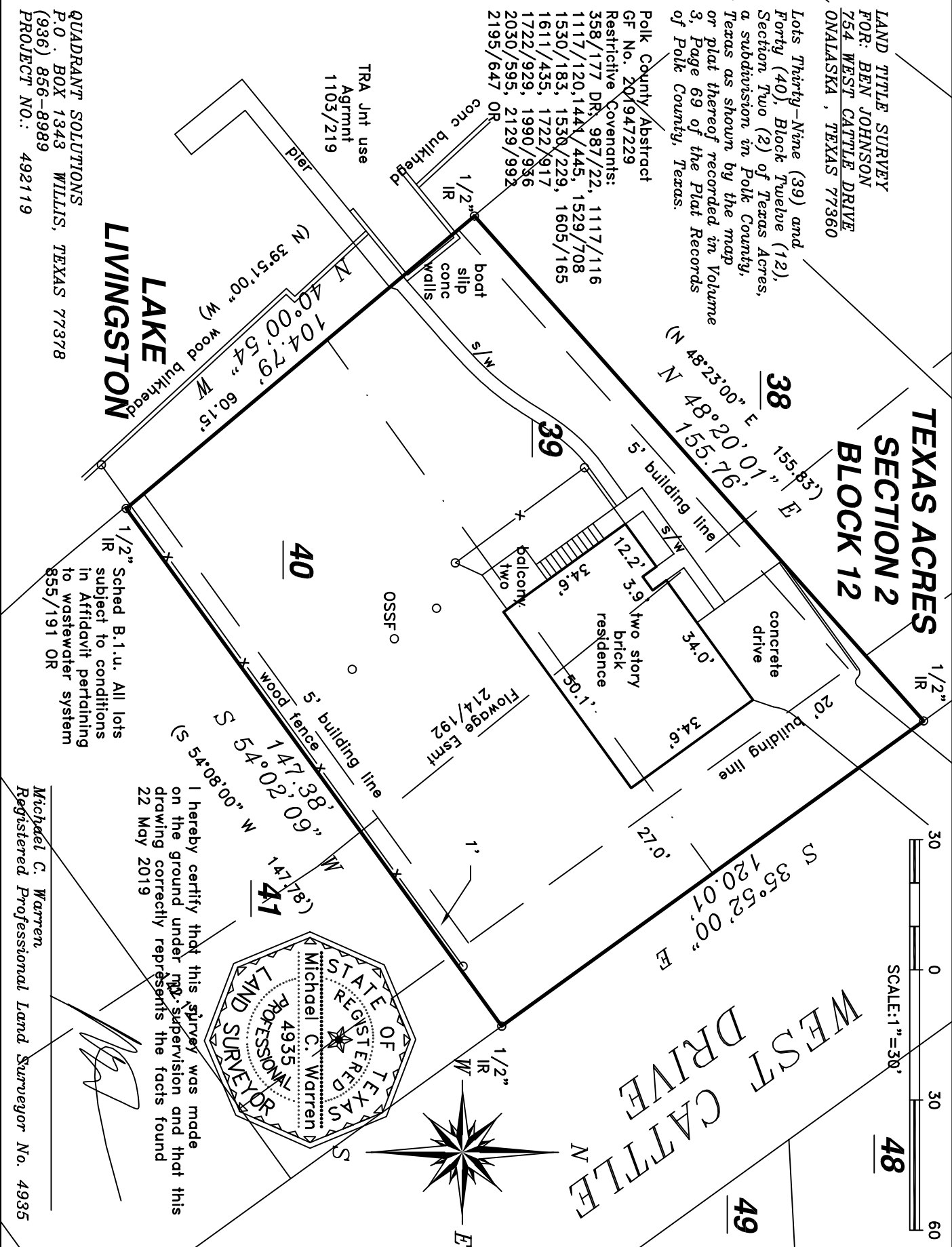

I hereby certify that this survey was made on the ground under my supervision and that this drawing correctly represents the facts found
 22 May 2019

Michael C. Warren
 Registered Professional Land Surveyor No. 4935

1/2" Sched B.1.u. All lots subject to conditions in Affidavit pertaining to wastewater system 855/191 OR

**LAKE
 LIVINGSTON**