

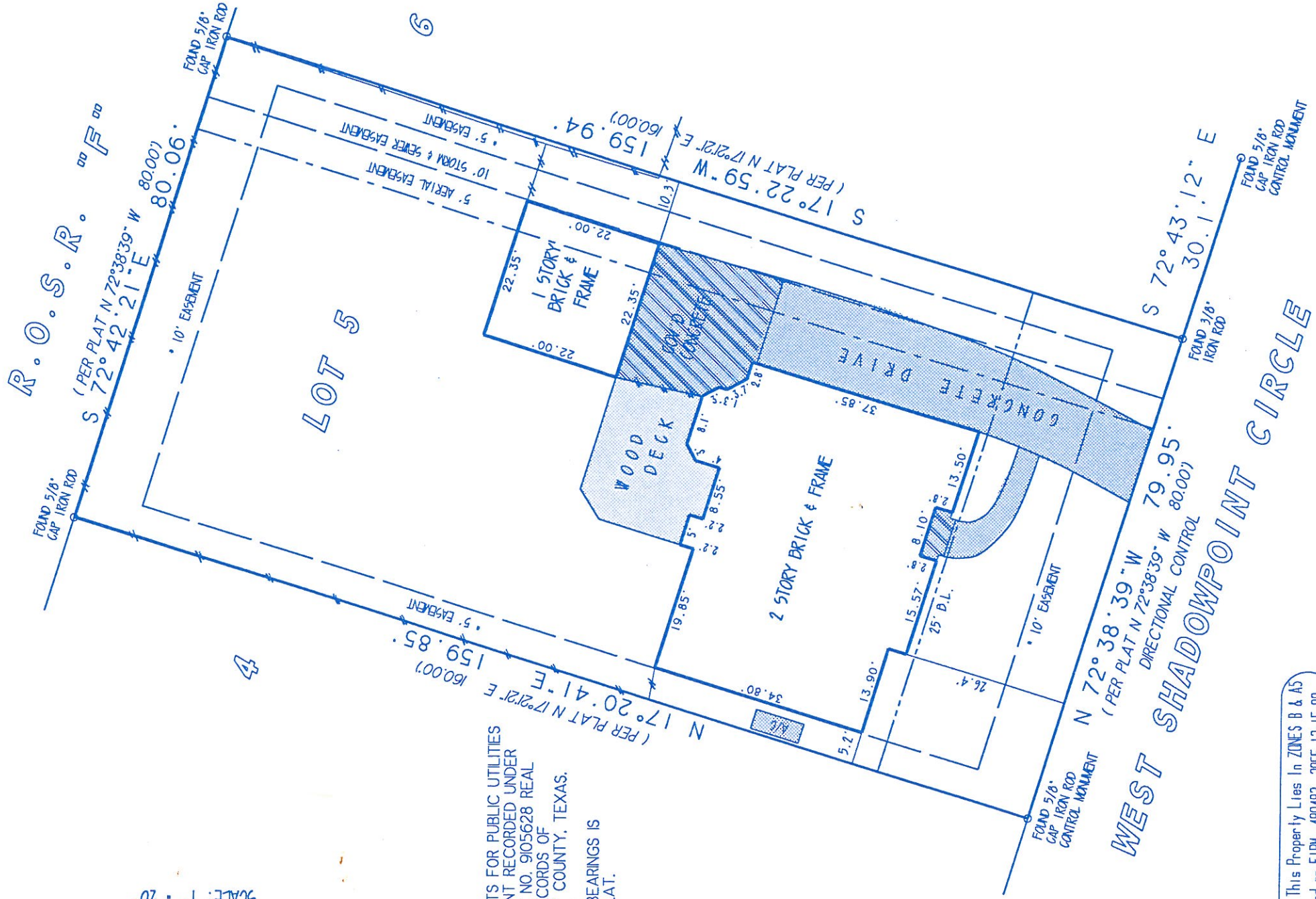

SCALE: 1" = 20'



NOTES:
1. EASEMENTS FOR PUBLIC UTILITIES BY INSTRUMENT RECORDED UNDER CLERK'S FILE NO. 9105628 REAL PROPERTY RECORDS OF MONTGOMERY COUNTY, TEXAS.

2. BASIS OF BEARINGS IS RECORDED PLAT.

This Property Lies In ZONES B & AS based on FIRM 480483, 205E.12-15-89

Purchaser: JOHN R. MAYER JR.
146 WEST SHADOWPOINT CIRCLE 1
THE WOODLANDS, TEXAS 77381

GF No: 92-11-559 Date: 12/17/92
Job No: 92666

LOT 5, BLOCK 3, Village of COCHRAN'S CROSSING, SECTION 8, The Woodlands, a subdivision in Montgomery County, Texas, according to the Replat of said subdivision of record in Plan Cabinet F, as Sheet 141-B thru 143-B, of the Map Records of Montgomery County, Texas.

Michael Glezman RP15 No. 4617

MICHAEL GLEZMAN SURVEYING P. O. BOX 7674
(713) 367-8826 The Woodlands, Texas 77387

